YOU Want to read news when it is first printed—not after it has been copied several times by other newspapers. Read the Compiler and you get it first.

Gettysburg Compiler.

NEWS ON EVERY PAGE.
One page, even though it has nine long columns, will not hold all the local news gathered by the COMPILER'S reporters every week. That is the reason why there is always news on EVERY page of the COMPILER EVERY WEEK.

85TH YEAR. GETTYSBURG, PA., WEDNESDAY, MAY 27, 1903. NO. 39.

Bermudian, York Springs, Bermudian, York Springs,
LIBERTY TWP. Fairfield, Zora, Fairfield, Zora,
LITTLESTOWN BOR.
Mrs. M. E.
McSHERRYSTOWN 1st WARD. McSherrystown,
McSHERRYSTOWN 2nd WARD. McSherrystown,
MENALLEN TWP. Aspers, Alga, Aspers, Bendersville, Brysonia, Wenks, Aspers, Wenks,
MOUNTJOY TWP. Gettysburg, Two Taverns,
MT. PLEASANT TWP. Bonneauville, Red Land, Cedar Ridge, Bonneauville, Centennial, Bonneauville, New Oxford, Bonneauville, Centennial, New Oxford, Bonneauville, Red Land, Red Land, Bonneauville, Red Land, Littlestown, Gettysburg, Centennial,
OXFORD BOR. Oxford,
OXFORD TWP. Bittinger, Irishtown,
READING TWP. Hampton, Round Hill, Hampton, East Berlin,
STRABAN TWP. Hunterstown, Noble, Hunterstown, Plainview, New Chester, Granite, New Chester, Hunterstown, Noble, New Chester,
TYRONE TWP. Heidlersburg, Gardners, Bowlder, Mummasburg,
UNION TWP. Littlestown, Sells Station, Hanover, Littlestown, Sells Station,
YORK SPRINGS BOR. York Springs,

House License.
Littlestown, York Springs, New Oxford, Hampton, McSherrystown,

Sale License.
Gettysburg, Sells Station, Gettysburg, New Oxford, McSherrystown, East Berlin, Bigler-

APPEAL.
...given to all persons interested ... that an Appeal ... Mercantile Appraiser and ... in the Treasurer's Office ... TUESDAY, MAY 26th 1903, ... o'clock a. m., and 4 p. ... all persons who may consider themselves aggrieved by said rating. ... must be paid on or ...
WM. P. DEVINE,
Appr. for Adams County.

THE L. M. ALLEMAN HARDWARE COMPANY

IMPORTANT STORE NEWS. SPECIAL BARGAINS AT SPECIAL PRICES.

A Whole Lot of Special Attractions and Big Bargains Here.

EVERYTHING USEFUL FROM A CLOTHESPIN TO A WAGON. IF YOU KNOW WHAT YOU WANT COME HERE AND GET IT. IF YOU DON'T KNOW WHAT YOU WANT COME HERE ANYWAY, AND YOU CAN GET IT.

BASEBALL Supplies---Bats, Balls, Cloves, Etc.
EVERYTHING FOR OUTDOOR SPORTS.
FISHINC TACKLE--A Complete Line.

SPECIAL OFFERINGS IN QUEENSWARE

What we have to say here is of importance to every housekeeper, and of equal importance to hotel men. It is doubly important because of the high character and variety of the offerings. All of these goods are strictly up-to-date in design as well as in decoration. Plenty of duplicates in some lines, none in others. Selections should be made promptly. Detailed descriptions are impossible, but we mention some of the principal lines in order to give an idea of the extent and character of the offerings.

TOILET SETS.
A lot of ten and twelve-piece sets in a variety of desirable patterns.

DINNER SETS.
A big lot. All good and desirable patterns. Among them are some beautiful specimens of the celebrated Haviland China.

WHITE WARE.
A full assortment. Cups and saucers, Bowls, Individual Fruits, Meats, etc. Hotel Ware, Toilet Ware. In spite of the advance which has taken effect all along this line since the beginning of the year we offer you these goods at remarkably low prices.

JARDINERES.
New and handsome styles in graceful shapes and pretty colorings. A special offering just when the plants are being taken out of doors.

UMBRELLA JARS.
Highly glazed effects, in beautiful colors, really ornamental as well as useful.

COOKING UTENSILS.
A full line of Agate and Tin Ware. All sizes and shapes of Kettles, Pans, Buckets and Pails. Prices low and quality of the best.

GARDEN AND FLOWER SEEDS.
New Seeds, regular five and ten-cent packages at the wonderful low price of two packags for five cents. Also Corn, Peas and Beans, in bulk. Choice Early Rose and Early Ohio Seed Potatoes. Come here for your Seeds.

GROCERIES.
Our Grocery Department is well stocked with the finest goods. Fresh Green Vegetables and Fruits received twice a week. Prices are low and quality as good as can be found anywhere.

WASHING MACHINES AND WRINGERS. We have a big lot of Washing Machines, one of the greatest labor-saving inventions on the market today. You can give any one of these machines a trial before you buy it. The "Boss" Washer is the best and most improved Washer sold at the present time. Come and take a look at them. Prices right. Also **Wringers** from $1.25 up.

TUBS All sizes of Galvanized Tubs with Wringer attachments. Also Cedar Tubs. **CLOTHES HAMPERS** In fancy colors and plain. Also Waste Paper Baskets infancy shapes and colors.

RURAL MAIL BOXES. These boxes fill all the requirements of the latest ruling of the Post Office Department. We have them at $1.00 and $1.25 each.

HARNESS OF ALL KINDS
Headquarters for Farm Harness. We are prepared now to furnish you with Breechbands, and Front Harness at prices that will surprise you. Also just received fifty sets of Buggy Harness that we are selling at $11.98—Harness that we sold last year at $15.00, and 50 sets to sell at $9.98. These a rea rare bargain, and when this lot of Harness is all we will not be able to duplicate them at that price. Come early and secure one of these bargains. While these are special lots, you will find it to your advantage to buy harness here at all times as we excell in this particular department.

BUGGIES, WAGONS AND FARMING IMPLEMENTS
Two carloads of rubber tired Buggies, one carload of Surreys, and one carload of Columbia Farm Wagons just received. This is the largest variety of Buggies and Wagons ever shown in Adams county, at prices to suit the times. Plows, Harrows, etc., in stock. Can supply your wants in this line at very moderate cost.

VALENTINE'S READY MIXED HOUSE PAINTS.
These Paints are made of the very best material, carefully and uniformly ground. Each gallon can contains a full gallon of the United States standard. It will cost you the same for labor whether you use a good and high-priced paint or a poor and cheap paint. If you use a cheap paint your house will disclose the fact in a very few months and will soon require repainting. If you use the best paint you can buy you will secure durability and perfect satisfaction. As labor is the most important item in painting the paint that will wear the longest is the paint for you to buy, and the one which will prove cheapest in the end.

The name Valentine & Company, which is associated with the manufacture of high-grade Farnishes, Colors and Paints, is sufficient guarantee that our Ready Mixed Paints fulfill every claim that we make for them.

WAGON PAINT and CARRIAGE GLOSS PAINT.
Paint your own Buggies and Wagons and save money.

The L. M. Alleman Hardware Company,
Gettysburg, Pa. Littlestown, Pa.

H. B. SEFTON, —THE LEADING— BARBER
(Successor to C. L. Sefton)
Having thoroughly remodeled the place, is now ready to accommodate the public.
Barber Supplies a Specialty.
BALTIMORE STREET.

—HOP LEE—
CHINESE LAUNDRY,
No. 10 Carlisle Street.
Collars and Cuffs done up in any style, with or without gloss; snow white and very stiff. Shirts done up in the best of style without injuring the collar-band. All work done by hand, and not hard on the goods.
Give us a call. We try to please. Satisfaction guaranteed on all work done. Best pure tea for sale. He buys Ginseng Root.

BUMBAUGH'S RESTAURANT
—REOPENED—
To The Public—Having removed my place of business from the Ertter property on Chambersburg street to the Tawney building on the same street, fourth door from Centre Square, I am now better prepared than ever to serve the public. Meals at all hours, Quick Lunches a specialty, Oysters in season, families supplied on short notice, Plymire's Celebrated Ice Cream. Order if you like by telephone.
Hoping for a continuance of former patronage.
a15tf J. W. BUMBAUGH.

For Sale.—A combination Billiard Pool and Breakfast Table. Inquire at Compiler Office. tf

WALL PAPER
We have over one thousand different patterns of Wall Paper for you to select from. It will pay you well to call and see us before buying elsewhere. You will receive courteous treatment and once you are a customer of ours you will always deal with us. We are well posted on all the latest styles of papering and do work for the leading people of the county. We are prepared to please everybody.
M'DONNELL & GILBERT,
126 and 124 West Middle Street,
GETTYSBURG, PA.

For Rent.—One 7-room modern house, gas, water and lawn, with separate toilet, High street, Gettysburg.
J23tf J. Emory Bair.

Rev. James Cotting, S. J. Rev. F. X. Deneckere, S. J. Rev. John Shanahan.

Rev. Henry Christ. Rev. John Smith.
Rev. G. Villiger, S. J Rev. Henry Reil Rev. Basil A. Shorb.

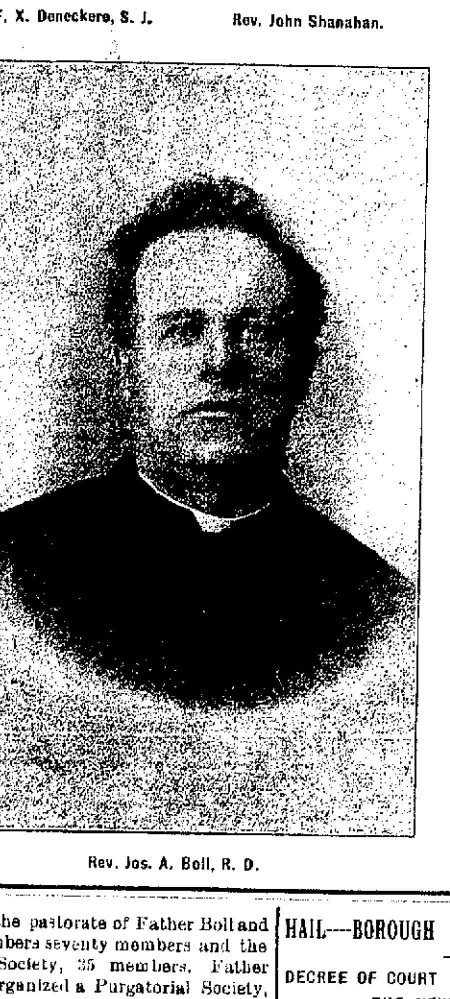

Rev. Jos. A. Boll, R. D.

Rev. T. J. Crotty, Rector, and Altar Boys.

GOLDEN JUBILEE CELEBRATION

FIFTY YEARS OF PROGRESS FROM FATHER COTTING TO REV. FATHER CROTTY.

Membership of St. Francis Xavier Church in 1903 is More Than Six Times What it Was in 1853.

For a few months more than twenty-five years, has the big bell in the Roman Cupola of St. Francis Xavier Church rang the Angelus. December 8th, 1877, it rang the first Angel's Salutation and faithfully ever since, has its appeal gone out until now in the silver anniversary of its existence on next Sunday and Monday it will ring in the Golden Jubilee of the Church.

It is a Golden Jubilee which will be celebrated not only on account of the importance of the event in the history of the church but also because of that which has been accomplished in the last fifty years, which is a source of satisfaction and joy to all those devoted to the interests of St. Francis Xavier's Church.

The original church dedicated fifty years ago, cost when finished and furished, over $5000. The pastoral residence built in 1871 and 1872, was completed and furnished at a cost of $7000. After the fire in 1895, the church was rebuilt and furnished at a cost of $8000. Later, St. Francis Xavier Hall and School was erected at an outlay of $12,000. From time to time improvements were added, in frescoing, in the rich furniture of the church, so that it may be said that the present church edifice and all its belongings represent in the last fifty years an expenditure of about $40,000.

The membership of the church has steadily and sometimes rapidly increased so that it is now six times greater than it was fifty years ago. The edifice preceeding the present one, contained twenty-one pews. In 1851 there were twenty-one pew holders and the church was rapidly growing. The church erected fifty years ago had sixty-four pews, which by the improvements have now grown to 104, with a seating capacity of 600. The membership of the church is now 725 souls.

In these fifty years, a library was established containing now 600 books, a Rosary Society now numbering 180 members, both established by Rev. Father F. X. Deneckere, S. J. A Parochial school founded by Rev. Father Joseph A. Boll, now numbers 156 pupils in eight graded schools. St. Francis Xavier Catholic Beneficial Society was organized during the pastorate of Father Boll and now numbers seventy members and the Ladies Society, 35 members. Father Christ organized a Purgatorial Society, with a present membership of 240. He also re-organized the Sodality of the Blessed Virgin with 120 members now. Father Crotty re-organized the Rosary Society and established the League of the Sacred Heart, having now 400 members.

The first church was situated near the South end of Washington street. The corner stone was laid August 11, 1830, the sermon on the occasion being delivered in the Old Court House standing in the diamond. This church was dedicated October 2, 1831. The church cost about $1800 and was called by the name of the present church. Of this first church Rev. Michael Dougherty S. J., was the pastor from its beginning to 1843. Rev. F. Kendler succeeded him for a few months and was followed by Rev. Joseph Dietz S. J., the same year, who remained until March 1848. Next came Rev. George Villinger S. J., for about six months, followed by Rev. J. B. Cattani S. J., who was here about a year.

In December 1849, the next pastor came, who was to begin the work, the Golden Jubilee of which is about to be celebrated.

Rev. James Cotting S. J., in assuming charge in December 1849, soon found that the church on Washington street had grown too small for the rapidly increasing congregation and that there was need for a larger church. He determined and went to work to build it. He was a zealous worker and to his appeal, catholics and protestants alike generously responded with contributions. The contract for the new church at its present location was awarded in June 1852. The old church was torn down in March 1852.

CONTINUED ON FOURTH PAGE.

PILES CURED WITHOUT THE KNIFE

There is no disease which causes more torture, wrecks more nervous systems or undetermines more constitutions than the insidious affliction known as piles.

German Pile Cure is a method of treatment originated by a famous surgeon in the German army and the result of years of experience.

There is no cutting no dangerous and torturing operations, but a treatment which alleviates the pain from the start and in a short time removing the cause, the disease disappears, leaving the patient strengthened constitutionally and full of vigorous energy.

This great remedy acts instantly, permanently curing bleeding, internal, ulcerated and protruding piles. It is entirely different from any and all other treatments and methods and medicines for the cure of this fearful disease. It is the only remedy which acts directly in a soothing manner and upon the swollen veins, removing the dead blood and creating a vigorous circulation.

It is home treatment, self-administered by the patient, causing no pain or detention from business, effecting a complete cure in from two to ten days.

This remedy is made from expensive ingredients and is not a cheap salve or ointment and is not on sale at Drug Stores.

This is the first time it has been offered to any one in the United States and can be obtained from no one except ourselves.

We will send the cure complete on receipt of $1.00 and guarantee a permanent and lasting cure in each and every case, no matter how long standing.

Send money by post office money order or express money order to the

GERMAN MEDICINE CO.,
Keokuk, Iowa

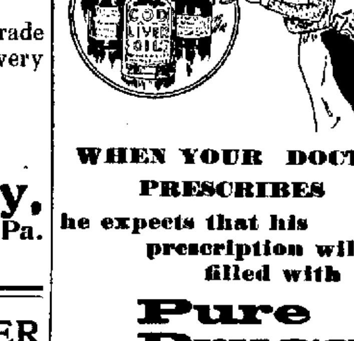

WHEN YOUR DOCTOR PRESCRIBES
he expects that his prescription will be filled with
Pure Drugs.
Naturally he expects they will be filled here.

L. M. Buehler,
—Successor to—
A. D. BUEHLER & CO.,
—GETTYSBURG, PENNA

EDGAR C. TAWNEY.
Dealer in Bread, Rolls, Cakes and Pretzels. Everything fresh and of the best.
West Middle St., Gettysburg.

ORCHARDS.
York Imperial and Ben Davis
are admittedly the apples for Adams county orchardists to plant. We have them in large supply and are prepared to quote a good business price on the finest trees we have handled in the history of our business. Write us, or come to see us. A full line of other stock.
WOODVIEW NURSERIES
BOX A, URIAH PA.

THE
La France Shoe
FOR WOMEN.
BEST
$3 SHOE MADE
Every Pair Guaranteed
SOLD BY
C. B. KITZMILLER
P. S.—CALL FOR PAMPHLET.

HAIL---BOROUGH OF BIGLERVILLE

DECREE OF COURT OF MAY 18 CREATED THE NEW BOROUGH.

It Will be an Enterprising Borough and May Not Long Remain the Smallest in the County.

Hats off to the newest and smallest borough in the county—the Borough of Biglerville, so created by the Court of Adams county, on May 18, 1903, though actually decree was not signed until last Friday. The borough contains 277 acres and 119 perches, taken out of the heart of Butler township, being situated almost at the center of the township. While the borough is four-sided, it is not quite square, none of the lines being parallel or of equal length.

The following is an outline of the new borough, beginning at a slate stone for a corner on land of G. W. Koser, thence running through land of same and land of J. Mowery, Samuel Hoffman, along the dividing line of Samuel Hoffman, Samuel Bream and Edward Brough and Biglerville Cemetery Association, north eighty-eight and seven-eights degrees, west 262 and seven-tenths perches to a slate stone on land of Tom Minter; thence through land of Tom Minter and Amos Sillik, south one and one-eight degrees, west 180 and ninety-six-one-hundredth perches to a slate stone on the dividing line between Amos Sillik and A. T. Myers; thence along said line by land of Amos Sillik and J. A. H. Rether on the one side and A. T. Myers and Sarah V. Ridgeway and Amos Sillik on the opposite side south seventy-eight and one-eighth degrees, east 184 perches to a slate stone on dividing line between J. A. H. Rether, and Amos Sillik; thence through land of J. A. H. Rether, Amos Sillik and G. W. Koser, north twenty and three-fourths degrees, east 238 and ninety-six one-hundredth to the place of beginning.

In this plot of ground there are streets, roads, lanes and alleys and a large number of houses. The population numbers 390 and the free holders thirty-five. The names of the twenty-three freeholders attached to the petition asking for a borough, were Amos Sillik, W. E. Kapp, G. W. Koser, F. K. Heighes, Lewis Bushey, A. F. Cronise, H. U. Walter, U. S. Klinefelter, Margaret I. Stallsmith, Charles P. K. Walter, I. M. Kesselring, Sue Deardorff, George Sillik, Mrs. S. H. Wampler, Sara Raffensperger, A. L. Hoffman, Philip C. Miller, H. P. Sandoe, T. L. Minter, Samuel Hoffman, C. C. Weaver, A. H. Walter, and E. H. Rhinehart.

When the petition for the borough, after having been advertised in the Compiler, finally came up for hearing by the Court, J. A. H. Rether who had filed objections to the creation of a borough, withdrew the same and the new borough was launched without objections.

While the borough may be the smallest in population in the county, it will not be the least in importance and business, as it has within its boundaries, two churches, two schools, two large general stores, one confectionery, barber shop, restaurant, tin and stove store, two blacksmith shops, one bakery, furniture and undertaking establishment, implement establishment, hay packing company, two shoemakers, one coach shop, warehouses, coal and lumber yards, planing mill, creamery, fruit evaporating factory, brick yards, sale and exchange stable, cattle dealers, mechanics of all trades, and one of the largest hotels in the county outside of the county seat.

There will be an election at an early date at which the citizens will elect a burgess, six town councilmen, six school directors, a justice of the peace, two if they desire but that is not likely, a constable, three auditors, judge of elections and two inspectors, twenty-one borough officers at least.

According to the political reputations of the citizens we will have to confess that it is going to be a borough in which the Republicans will have the majority, when party lines are drawn. At least two of Biglerville property owners will not be able to vote at the coming election nor will they have any say who shall frame the ordinances which will govern their properties as to pavements, streets, etc. They are Judge S. McC. Swope and J. L. Butt, Esq. The former owns a dwelling house and the latter that fine hotel.

Not the least of the advantages of the new borough is that the Pronothonotary of Adams County, Billy Kapp, will no longer live in the country, but in a borough.

80 YEARS OF MISSIONARY EFFORT

Sketch of the Women's Missionary Society of Hunterstown Presbyterian Chursh.

An Historical sketch of an old Society. How time flies!

Eighty years ago three women from the Great Conewago Church happened to be paying a visit to some friends and relatives in upper New York State. They were the Misses Cassat—two sisters and a cousin; Christina and Mary were sisters—Lanah was the name of their cousin. Miss Lanah Cassat afterwards became Mrs. Monfort while Miss Mary was later married to Mr. Hulrick.

Hon. Jacob Cassatt, one time a member of the Pennsylvania Legislature and grandfather of the Misses Margaret and Josephine Neely was a brother of Misses Christina and Mary Cassatt.

Rev. David Cassatt, of Iowa, is a nephew of Mrs. Monfort. Upon their return home, these three enthusiastic young women were brimful of purposes and plans respecting the great and noble work of missions. Their visit had born fruit an hundred fold. Nor did they allow their dreams of organized effort for missions go unrealized. Their splendid dreams became a living, pulsating actuality. The very Sunday following their homecoming a meeting was called with intent to organize a Women's Missionary Society. A constitution was drafted and adopted which defined, among the things, the time of the annual meeting, the fee for membership and the methods by which the business of the Society was to be conducted, at a later meeting, seventeenth of May, after an appropriate Sermon by the pastor, Rev. David Mc. Conaughy, officers were elected and inducted into office. The list was as follows:—President: Christiana Cassat; Treasurer, Maria Dickson; Secretary, Sarah Cassat; Board of Managers, Margaret Sample, Harriet King, Christina Brinckerhoff, Maria Majors and Hannah Demoree. Agents appointed at the farmer meeting to solicit subscriptions made a report, paying over to the treasurer $36-62½.

Following is the list of charter members reported at this May 17th meeting: Christina Cassatt, Lanah Cassatt, Mary Cassatt, Sarah Cassatt, Hannah Cassatt,

CONTINUED ON FOURTH PAGE.

Bronchitis

"I have kept Ayer's Cherry Pectoral in my house for a great many years. It is the best medicine in the world for coughs and colds."
J. C. Williams, Attica, N. Y.

All serious lung troubles begin with a tickling in the throat. You can stop this at first in a single night with Ayer's Cherry Pectoral. Use it also for bronchitis, consumption, hard colds, and for coughs of all kinds.

Three sizes: 25c., enough for an ordinary cold; 50c., just right for bronchitis, hoarseness, hard colds, etc.; $1, most economical for chronic cases and to keep on hand.
J. C. AYER CO., Lowell, Mass.

RAMBLES AROUND THE OLD TOWN

NAME OF THE BEAUTIFUL SONGSTER IN RED IS THE "CARDINAL BIRD"

A Ramble Interupted By A Man Who Has Studied Dr. Warren's Bird Book.

"I can tell you what kind of a bird that is you called a Redbird, in the article you had several weeks ago," said a man to me the other day," its the Cardinal Bird, of the genus Cardinalis Bonaparte." Never mind the Genus Bonaparte," I replied, "I am glad to know one proper name for the little beauty that has been singing its sweet songs outside my window for several months without disgracing him with the name Bonaparte. Then I might get him mixed up with the "Little Corporal," like I did when Frank Eberhart sailed for Der Faderlandt. But that's another story, for my friend then handed me the "Report of the Birds of Pennsylvania," by B. H. Warren, M. D., whom some of the papers in pre-Salus Libel Bill days were wont to call "Birdie" Warren. The reprinting of the book in the form of a work entitled "Diseases and Enemies of Poultry," cost the State a pretty figure. Its a good book for poultry raisers to read—makes the business more exciteing when you think of all the enemies that seek to devour poultry.

But to go back to the Cardinal bird, the book says "he is a rather plentiful resident in the lower half of Pennsylvania but in other sections of our State is found chiefly as a rare or occasional visitor. The showy dress, the fine and varied vocal powers of this shy and vivacious whistler, are such that it is one of are most common and entertaining cage birds. Although usually found inhabiting briary thickets and wooded districts in the vicinity of rivers, ponds and swampy localities, these birds mostly in winter, when pressed by hunger, and also occasionally in summer, when in a measure they lack their usual vigilance and shyness, come about our yards, houses and barns in search of food, or to cheer and enliven us with their bright presence and pleasing notes. This bird with its large and powerful bill can readily break into fragments the hard grains of maize, as well as large seeds of different kinds on which it subsists. It's known ability in this particular has earned for it, in some places, the local name of Red Cornecracker."

When I told my friend that a boy had informed me that he intended stealing the Redbird whose nest was in the apple tree in my back yard, he said: "I'd break the brat's head." Maybe I will, if he does.
RAMBLING BILL.

GOAT HINCH TO PAY PENLTY.

He Will Be the Second Man To Die For the Murder of Matthew Wilson.

Albany, N. Y. May 21.—The Court of Appeals has affirmed the judgment of conviction of murder in the first degree in the case of William O'Corner alias Goat Hinch. It is charged that O'Connor is one of the three men who killed Matthew Wilson, the watchman in the First National Bank of Cobleskill, while attempting to rob the bank on the night of Nov. 27, 1900. Whitey Sullivan, who was one of the party, has already paid the death penalty. Sheany Harris turned State's evidence.

In the conviction of Goat Hinch of the murder of Matthew Wilson, a most foul crime is avenged. The night watchman was killed on the streets of Cobleskill, N. Y., after a plucky fight with the burglars. His widow and daughter, Miss Mary Wilson, have been residents of Gettysburg for the past two years. Miss Wilson is a member of the Junior class of Pennsylvania College.

Twin Peeps Hatched.

E. W. Boss, of Mechanicsburg, owns a hen which sat on a double-yoked egg and hatched out twin peeps. The chickens were born on Monday and are healthy peeps.

THOUGHTS AND THINGS.

Do you know what a dead head is? It is one who tries to get something for nothing. Only this and nothing more, or rather, he is more or less nothing. A Chicago lawyer recently tried to take a diploma as a D. H., and wrote the following lines to E. H. Southern, the actor, asking for two tickets to his show:

***

To Mr. E. A. Southern—A Rare Rondeau.
If I had two! O Ed, If I had two
(Muse, with Love's longing these lame lines imbue),
To Powers' playhouse straightway would I go,
And hear F. Villon sing his songs of woe
With roses redolent—replete with rue.

I'd hate to sit up stairs, O Ed, for who
Would be a cheap skate gallery god when you
Are on the stage! For me, parquet first row—
If I had two.

My dollars are so precious and so few
That for your bounty, for this boon I sue,
But I am beastly broke, and you well know
I'd like two tickets for your regal show,
O Ed! I know exactly what I'd do
If I had two.

The Chicago lawyer who a D. H. would be, did not get the requested seats, instead, received the following denial which ought to have for him a value far exceeding the price of the two tickets.

To bed, deadhead! and dream, for dreams are cheap.
Learn, we who sing must sup, who sow must reap.
We get no passes for our steaks and ale.
From bread to blessings, all things are "for sale."
The guard will have to snore at heaven's keep
Ere you pass in for nothing—hush! to sleep!
And dream you are working for the coin you keep.
To bed, deadhead.

And, while you lie in ill-earned slumber deep
May some good angel in your deadhead creep
And so arouse your soul, degenerate male,
That, waking a new man, with tooth and nail
You'll slay all deadheads with one mighty sweep.
To bed, deadhead.

***

While we are on the subject of poetry, we are reminded of a work lately republished, "Lancaster Old and New," by James D. Law, which is described as a pint of prose and a hogshead of verse. In one of the poems a Pennsylvania Dutchman is called upon to enumerate some of the dainties he loves to stow away in the inner man, a menu which a New York paper declares could not be eaten in their State comfortably, without a vocabulary. It is as follows:

"The Apple Butter and the Souss and Sass,
The Apple Dumplings and the Schnitz and Knep,
Sour-kraut and butter-bread and 'gaupy-soup.'
(I write the last as it was writ for me)!
And kichlin cakes, kohl-slaw and liverwurst
And 'chigbans from the bott' and rasin pie!
('My daddy had no breakfast it he lacked
His smear kase mixed with garlic—and his pipe!')"

***

In another poem Mr. Law tries to set the names of many places in Lancaster county to rhyme in this fashion:

"No more we mention Pinchguttown or once far-famed Hardscrabble.
No longer may we proudly know such morsels fat and juicy
As Fiddlers' Green and Beggars' Row, Seyschwamp and Noodledoosey;
But we can surely not complain of what time has bereft us
While on our map we still retain a list like what is left us.
What other county in the land within such compass narrow
Can boast of names like Bird-in-Hand, Lelort and Octoraro?
Saitunga, Chickies, Kissel Hill, Cocalico, Vinola,
Fertility and Puseyville, Lobata and Leola."

***

Adams county would not be far behind Lancaster, in the ability to add many names of pleasing nomenclature and of attractive sound, names to arrest the attention, such as Conowago Creek, Alloways Creek, Opossum Creek, Willoughbys Run, Jacks Mountain, Raven Rock Mountain, Haycock Knob, Rattlesnake Hill, Pigeon Hills, Two Taverns, Seven Stars and many other familiar names. Then for odd names we can offer Ariosa, Aram, Brysonia, Gargol, Tillie, Wenks and Zora. Last we have our own Pinchgut.

CATERPILLARS AND BEES.

Way to Get Rid of Caterpillars That Would be Lots of Fun For the Boys.

[Letter to the Compiler.]

Littlestown, R. F. D., May 23.—Caterpillars are again very numerous hereabouts. A good remedy for them is to give a boy a gun and a lot of shells loaded with a small charge of powder. Let him hold the muzzle of the gun within a feet of the nest and discharge one of the shells. This affords amusement for the boys and effectually destroys the caterpillars without injury to the trees.

The bees in this section seem to have gone on a rampage. Though most of them are peaceably inclined still they must not be interrupted in their search for new homes, as Mr. K. David King can testify. It is reported that while he was ploughing, one day last week, he collided with a swarm of the little fellows and immediately hostilities began, resulting in the utter rout of Mr. King and his team, owing to the overwhelming numbers of the bees, all armed with the needle-pointed bayonet. After teaching Mr. King that he must not place himself and horses in their way the bees proceeded on their journey without stopping to bury their dead or care for the wounded. Another swarm merely took possession of the cornice of Barnhart Spangler's house and another swarm assaulted the cornice of Jerry Lambert's house, but found the fortification too strong. After a short siege they abandoned the fight and left for parts unknown.
B. C. F.

THE OLD RELIABLE
ROYAL
BAKING POWDER
Absolutely Pure
THERE IS NO SUBSTITUTE

NewspaperARCHIVE®

Gettysburg Compiler.

WM. ARCH. McCLEAN, Editor.
ROBT. B. McCLEAN, Manager.
Owners and Publishers

1 Year - - - - - - $1 50

Gettysburg, Pa., Wednesday, May 27 1903

RELIANCE wins first race over the Columbia, which twice held the cup for America, by nearly fifteen minutes. It looks as though Reliance is going to be the kind of a boat to put as a trophy in her button hole a Shamrock.

THE dome of the capital at Washington is being repainted. It has been nine years since it had its last dose of white paint. It will take one thousand gallons to do the job, yet a small fraction of one gallon of a red kind has been enough to paint a whole town with.

SENATOR McPHERSON'S career has proven as objectionable to the people of Cumberland county as to the home county. The Newville *Valley Times* paid its respects last week to those who compassed heaven and earth to elect him.

THE *Star* last week did not deign to notice our invitation of the week before for a bout in which they should talk about Democratic harmony, while we would talk about the Republican lack of harmony and those responsible for it. We might have known that the *Star* would be called off.

FROM Paris comes the following advertisement, Young woman, very good looking, having had a leg amputated through an accident, wishes to marry an honorable gentleman of good presence and with a good position who has met with the same misfortune. Shade of Cupid. What will Squire Hammers think of the proposition?

WOULD it not be funny if the Legore, Emmitsburg and Gettysburg trolley, the Chambersburg and Gettysburg trolley and the Mt. Holly, Bendersville and Gettysburg trolley would begin a race to see which would reach this place first with their tracks. In fact it would be so funny that Gettysburg would begin to smile and grin and would not be able to get a sober face for months to come.

EVERY State in the Union has in its Constitution some guarantee of the free dom of the press. Pennsylvania, the Keystone State of the original thirteen is the first to knock at that which has helped to make the freedom of this country. What a spectacle Governor Pennypacker has made of himself and State. Oh for a Democratic Governor imbued with the large conceptions of liberty of Jefferson.

THE 40th anniversary of the greatest battle ever fought will be a success only to the extent that those who will receive the benefit from it will put up the where withal to pay the bills. The celebration will be just as big as there is money to make it. The business men would do well to keep this in mind when they are called upon. The better the celebration the larger the crowd in attendance and the more money will be left in the town. Those to whom this money will come are the ones to give the needed funds.

ADAMS COUNTY MISREPRESENTED IN THE LAST LEGISLATURE.

IN presenting in another column the records of the representatives of Adams county during the close of the last legislature we are compelled to repeat that the records have been such as a whole, that they cannot be pointed to with any commendation. On the contrary, we believe they have misrepresented their county and deserve to be spoken of in the severest terms of disapproval. While the record of Senator McPherson on some legislation, cannot be criticised, yet whatever of good there was in it was hopelessly spoiled by the introduction of and support of illy considered legislation which was condemned by the veto of the Governor, by his support of machine bills, by his course on the teacher's salary bill and on the insufferable libel bill. He has not yet spoken as to whether he violated the constitution in the support of the Trolley-State Forest Reservation Bill and until he has spoken, this question darkly hangs over his record.

The records of Representatives Bittinger and Seabrook are equally hopeless and deserving of condemnation. They supported Machine Bills, voted against the Teacher's Salary Bill, voted for the odious Libel Bill and helped to force it through the House in an unconstitutional manner. While these records are relieved a little from their awful gloom by the fact that the Machine could not whip them into line to support the bill authorizing cities and boroughs to sell their gas works, yet at the end of the session they placed themselves in a position in which they showed they had no regard for the political rights and justice due an opponent.

This was shown by voting with the political free booters who robbed Representative Blumle of the honor of the election to which he was entitled, while voting him his salary and at the same time voting another salary to the man he defeated. This outrageous proceeding, the ablest Republican in the House, Tom V. Cooper, declared he could not aid with his vote because he would rather be right than vote with his party. To have voted Blumle out, after such a declaration, meant that those who unseated him would rather do a wrong, would rather do injustice and would rather deprive one of his rights to which he was entitled than vote for a Democrat.

This again exhibits the miserable mistake a number of Democrats made in voting for Bittinger and Seabrook, men who in the Blumle matter had such thick political hides that they refused to listen to an appeal for what was right and just from a Republican, because it would require them to vote for a Democrat. Yet these two men owed their election to the Democrats. Such incidents and these records ought to be a warning to Democrats not to give votes to Republicans to misrepresent the county.

BARLOW ITEMS.

Wm McSherry Esq Will Deliver Memorial Day Address—Hay Scarce

Barlow, May 26.—Children's Day exercises with the offerings for Tressler Orphans' Home, Loysville, will be held at Mount Joy Church next Sunday morning at 10 o'clock, W. G. Minnick, pastor.

Memorial Day services will be held at Mount Joy Church next Friday evening at 6 o clock sharp. Wm. McSherry, Esq., of Gettysburg, will deliver the oration.

A number of our farmers are cutting their green rye for long feed. There is no hay to be got at any price. The cool weather and frosts several weeks ago and the drought since, has injured the strawberry crop greatly and the grass and hay crop is also badly affected in the same way.

Pears, cherries, plums and peaches are almost a total failure in this locality. Apples and grapes will be a full crop and blackberries and raspberries also if not injured later on.

A welcome rain fell on Saturday night last.

Have you seen Jacob Boyd, he walks as spry as a young rooster with his first spurs. It is a girl. J. F. B.

SOME ADAMS COUNTY TOPICS

THE NEW OXFORD BASE BALL CLUB HAS ERECTED A NEW GRAND STAND

Chain Factory Foreman Prostrated by the Heat—Paragraphs From Every Part of the County

Rev. L. M. Gardner will improve his residence at York Springs with a new porch.

Ascension Day was an ideal day for picnics and the banks of Adams county streams were well lined with people.

Mr. O'Neil, the new owner of the Littlestown electric light plant, says that the lights will be burning by July 4 h.

Edward S. Smith and David Hinkle, both living near New Oxford, lost good horses by sudden death recently.

Rev. H. G. G. Vincent, of Gettysburg, held services in the Episcopal Church at York Springs, last Sunday morning.

Prof. and Mrs. A. T. Bennet, formerly of York Springs will shortly move from Houtsdale to Clearfield, Clearfield county.

W. F. Crouse of Littlestown, was severely burned, last week, by falling into a brush fire, caused by tripping over a root.

James Spangler of near New Oxford, has bought a patent manure spreader, said to be the first machine of the kind in this county.

Lewis Oberlander, of East Berlin, has sold his house and blacksmith shop to Mr. Spahr, of Bermudian, for $1200 and he will remove to York.

An entertainment will be held at the residence of H. R. Lower, at Table Rock, Saturday evening, June 13th for the benefit of Benders Reformed Church.

W. C. Sheely, Esq., of Gettysburg, will deliver the address at the Memorial Day exercises at New Oxford, which will take place at 5 o'clock in the evening.

The East Berlin Fire Company has accepted an invitation to be present on Fireman's Day at Hanover during the carnival to be held in that place.

The ladies of the Methodist Church of Ortanna will hold a festival, Friday and Saturday, June 5th and 6th. The public is cordially invited.

Prof. G. W. Gulden, who has taught the Mt. Holly Springs High School for the last two years, will move to Table Rock, this county, at the close of the term and later will take a special course in Gettysburg College.

Rev. Frank Heilman pastor of the Lutheran Church at York Springs delivered the memorial sermon before the members of Peter Miller Post No. 501 G. A. R., in his church, last Sunday afternoon.

The York Springs *Comet* says that "there is no disputing the fact that York Springs has good material for a base ball club" and urges the boys to organize before the season advances too far.

The Sunday School of the Reformed Church at McKnightstown will hold a festival on the church grounds, Saturday evening, June 13. The public is cordially invited.

Paul Hickey, aged three years, son of Dr. and Mrs. John Hickey, of Littlestown, swallowed a part of a bottle of turpentine one day recently but the prompt administering of an emetic saved the child's life.

The New Oxford base ball club has erected a fine large grandstand on its grounds in that place by selling shares of $1 00 each. Each shareholder is entitled to a season ticket admitting him to all of the games.

Dr. C. I. Myers is building an addition to the rear of his residence at York Springs on the second floor of which he will furnish a bath room to be supplied with water from a cistern. The tank will be kept filled with a force pump.

On a farm of F. G. Neely, Esq., near York Springs Adams county, is a field of three acres of rye which averages seven feet in height. Its unusual height presages a democratic victory in the coming elections.—*Carl & S. r. l.*

Daniel Staub foreman in Gilbert & Sons chain factory at New Oxford was prostrated by the heat while at work Monday of last week and was only revived after Dr. J. H. Hildebrand had been summoned. He was removed to his home at Berlin Junction.

The New Oxford *Item* evidently believes the walks that the citizens of that place have talked of placing through the park in their Centre Square will be slow in coming for it prints the following paragraph: "Kind reader, did you patronize the festival held a few weeks ago for benefit of walks in Centre Square? If you did, just rest easy, the money you spent there is quietly reposing in Farmers and Merchants Bank. Walks 1905."

The Borough of Biglerville will vote on Tuesday, June 15, 1903, for borough officers. The Court has fixed C. P. K. Walters' carpenter shop as the polling place. C. G. Morrell is named as the officer to give notice of the election. Philip Miller is appointed Judge of Elections and Alonzo Thomas and Wm. H. Lawver Inspectors.

A straw stack on the farm of Walter Lease between the York pike and Hunterstown road, was struck by lightning on last Friday night. The stack was old straw and did not readily burn. For this reason Mr. Lease and a few neighbors who heard the bell and came to his help, were able to tear the stack apart and successfully keep the fire from communicating to the buildings.

IRON SPRINGS BUBBLES.

Fire at the Saw Mill Arouses the Neighborhood But Does Little Damage

Iron Springs, May 26.—Mrs. Emma Bierly, of Highfield, was the guest of her parents, Mr. and Mrs. James McSherry recently.

James McSherry took a trip to Highfield on Friday.

Emanuel Izer who had been very ill for the last two weeks is now able to go around again, which we are very glad to report at this time.

J. D. Sanders made a visit to his father John Sanders of Thomastown, Franklin county, on Ascension Day.

Anthony Sanders is ill and we hope will soon be well again.

Rev. D. Barnhart preached quite an interesting missionary sermon at Fairfield Station last Saturday evening. He was the guest of your correspondent on Saturday and Sunday.

Shingles are offered for sale at this place by J. L. Kissinger, proprietor of the store and saw mill.

Last Wednesday night, a fire was discovered near the engine of the saw mill at this place by Henry Peters. He was awakened in the night by the fire at the mill which stands about fifty yards or more from his house. After calling the neighbors together they were lucky enough to extinguish the fire without damage of any account. The fire is supposed to have been caused by a spark from the engine.

MT. TABOR GOSSIP AND NEWS

Supervisor is Putting New Plank in the Bridges—The Home Comers

Mt. Tabor, May 26.—Mrs. Wm. A. Cline and Mr. Samuel McBeth, Sr., who have been on the sick list, are at present convalescent.

John Keller, who has been an employee of the Norristown Hospital for the past year, has returned home and is staying with the family of John Bucher.

Mervin Heller, of Reading was home with his mother Mrs. E. Jennie Day, one day last week.

T. F. Day made a business trip to Carlisle on Wednesday.

Our supervisor, Mr. John Taylor, is having all the bridges along the public highways in this end of the township covered by new plank and better timber.

Mr. Solomon Meals one of our old residents is on the sick list at the home of his son Mr. Joseph Meals.

Miss Blanche McBeth started on Saturday for a two weeks visit to friends in and around Harrisburg and Steelton.

Mr. John H. Stusser has a force of men building the foundation for a new house which he will erect at once.

Mr. David Sowers who had been employed in Philadelphia for several years past and who has been sick for some time, has come to the home of Mr. Joseph Hershey where he is receiving the medical attention of Dr. J. C. Stover.

Mrs. Isaac Miller of Steelton, Dauphin county is spending some time among her friends at this place and near Biglerville.

The G. A. R. Post No 50 and P. O. S. of A. Camp No. 570 will form together on Saturday morning, the 30th, inst. and will go in a body to Wenks Pa. where they will be met by the Sabbath schools of that place and all will join in the strewing of flowers on the soldiers' graves and in the exercises which have been prepared by the good people of Wenks for the occasion.

On Friday night this locality was visited by heavy rains which was repeated on Saturday night. The ground has been soaked assisting the farmers to finish their spring planting and plowing and refreshing all manner of vegetation.

James A. McBeth and Harry Martin were in Carlisle on business on Saturday.

Benjamin Hinkle Jr. left on Saturday for a trip to Middletown and Steelton.

M. Harvey Breem is putting on the finishing touches to the addition to the house erected by Mrs. Elizabeth Wahley.

Mr. Lawrence Bush an apprentice in the employ of Mr. Harry C. I. Gulden our popular young millwright was home from Buchanan Valley on Thursday where he has been working on a contract. M. A.

THE COUNTY'S SOUTHERN BORDER.

Young Democrat Lands a Lengthy Eel—Molasses Barrel Mashed Clerk's Foot

Harney, Md., May 25.—Jessie Hoffman, clerk in M. R. Linder's store, had the misfortune to mash his right foot, on Wednesday, by having a barrel of molasses fall on it.

John Staley and son Erwin attended the Barnum and Bailey show in York, on Wednesday.

Mrs. Harvey Stonesipher of York is visiting her parents Mr. and Mrs. Elias Harner of near Harney.

Miss Bertha Harner who has been visiting friends in York has returned home recently.

Ervin the ten year old son of County Chairman Bucher, while fishing, in his father's mill dam on Ascension Day morning caught an eel that measured 36½ inches. Ervin unassisted was unable to land the monster, and until his father arrived upon the scene was engaged in a genuine tug of war, with the honors slightly in favor of the eel.

The following persons visited Isaiah Harner's family on Thursday: John Shilt and wife of near Square Corner, James Bowers wife and family, Miss Gettie and Guy Bowers and Chas. Lemon of Kingsdale and Clayton Fink of near Littlestown.

Albertus Spangler and family of Hanover spent Sunday with Mr. and Mrs. Elias Harner of near Harney.

Emory Gerwick and wife spent Wednesday in Hanover.

Quite a number of our young people went out on fishing trips on Thursday.

James Royer and wife, of near Manchester, Md. spent Friday with Isaiah Harner's family.

STILL MOVING AT BENDERSVILLE

Several People Have Changed Their Residences—Memorial Day Plans

Bendersville, May 26.—Memorial services will be held at Wenks on Saturday next at 10 o clock a. m., by the G. A. R. Post of this place and in the afternoon in this place at 2 o clock. The I. O. O. F. and P. O. S. of A. lodges will turn out as usual and Rev. M. Diehl will be the orator for the occasion. The Bendersville Band will furnish the music.

Miss Mamie Porter of Carlisle spent Sunday with her parents.

Edgar Warren of Harrisburg visited his parents of the Elk Horn Sunday last.

Isaac B. Myers having sold his residence on Carlisle street removed on Monday to the Hewitt house on South Main street.

Harry Rice and family moved today from Carlisle to the house recently purchased of J. B. Myers on Carlisle street.

Supervisor John Taylor of Menallen township, has lately been improving the road from here to the station in a substantial manner.

P. S. Peters and E. L. Grammer made a business trip to Harrisburg Saturday.

W. L. Test and daughter of York spent a few days with his parents last week on Railroad street.

Edward Raffensperger operator at Mt. Holly was with his mother over Sunday.

BUCHANAN VALLEY EVENTS.

York Man Gets a Fine Catch of Trout Out of the Conococheague

Trust, May 25.—Visitors to the Valley last week were Mrs. Samuel Haverstick, Mrs. Martin Wyand and little daughter, Margaret of Waynesboro, at Jacob J. Cole's, Levi O'Brien and daughter, Susan, of McKnightstown, at Frank Kimples. Mrs. James Kuhn and daughter Hazel, and Paul Stover, of Hilltown, at Abraham D. Kuhn's.

Mrs. Minnie Cole and daughter Ruth went to Gettysburg on Ascension Day.

There was Mass in St. Ignatius Church on Ascension Day. Rev. Father Coppes officiating.

Peter Sentz of Spry, near York came to the Valley to go trout fishing. The party went out to the mountains to Conococheague Creek and came home with about forty-five trout. Peter thought it harder work to climb the mountain in summer than in the hunting season when he comes annually to hunt deer.

Paul Ottenburger, of Waynesboro is at Jacob Cole's for the summer. S. C. S.

ARENDTSVILLE NEWS NOTES.

Horse Standing in Barn Struck by Lightning Was Badly Stunned

Arendtsville, May 25.—During the heavy thunder storm that passed over this section last Friday evening, lightning struck the large barn on Mrs. Lizzie Raffensperger's farm and shattered two rafters into splinters. One of the horses in the stable was badly stunned.

The Mountain Valley Band of this place will hold a grand festival on Saturday evening, June 13th.

The much needed rain has come and the ground is in excellent condition to finish corn planting.

Rev. J. N. Kremer of Harrisburg and Edgar Hudson of Lancaster are among the visitors here.

Rev. J. C. Hesson and Elder P. I. Raffensperger attended the Reformed classis held at Spring Grove.

Angora Goat Farm Sold Out

Gilmor S. Hamill, of Oakland, Md., and F. Brooke Whiting of Cumberland, Md., receivers of the Angora Goat Company, of Oakland, last Wednesday sold the goat farm of 417 acres near Oakland and 230 Angora goats to Henry T. Glick, of Cumberland for $9 000.

Scrofula

It is commonly inherited.

Few are entirely free from it.

Pale, weak, puny children are afflicted with it in nine cases out of ten, and many adults suffer from it.

Common indications are bunches in the neck, abscesses, cutaneous eruptions, inflamed eyelids, sore ears, rickets, catarrh, wasting, and general debility.

Hood's Sarsaparilla and Pills

Eradicate it, positively and absolutely. This statement is based on the thousands of permanent cures these medicines have wrought.

My daughter had scrofula with eleven sores on her neck and about her ears. Hood's Sarsaparilla was highly recommended and she took it and was cured. She is now in good health." MRS. J. H. JONES, Parker City, Ind.

Hood's Sarsaparilla promises to cure and keeps the promise.

MUSIC FOR THE GOLDEN JUBILEE

ACCOMPLISHED SOLOISTS AND ORCHESTRA ENGAGED FOR IT

Celebration of 50th Anniversary of St. Francis Xavier Church Will Be An Event of Great Interest

The musical program for the Golden Jubilee of St. Frances Xavier Catholic Church, next Sunday and Monday, May 31st and June 1st is as follows:

SUNDAY 10 A. M.

Solemn High Mass
Prelude, Solo by Prof. F. A. Brann Selected
Vidi Aquam Chorus Newland
Mass in D, Lejeal
Offertory Gloria Patri, Chorus Mozart, Peters
Veni Creator, Quartet, Barnby Arr by G. A. S. Mrs. J. F. Tooley, Miss Rose Stock Dr. Stock, Mr. C. W. Stock
Postlude, Orchestra
Evening, Vespers Sermon Benediction,
Prelude Violin Solo Traumerei Schubert by Prof. F. A. Brann
Vespers in B, Stearns
Hymn, Piso Protectus through the coming night *In P o Ola he Ite no* Garschman, Mrs. Jno. F. Tooley, Miss Fannie Eckenrode, Dr. G. A. Stock
Regina Coeli, Duett and Chorus, Lambillotte
Veni Creator Chorus Dr. G. A. Stock
O Salutaris, Sop. Solo Violin Obligato Verdi Mrs. Jno. F. Tooley, Prof. F. A. Brann
Tantum Ergo in F Chorus Goeb
Postlude, Orchestra

MONDAY JUNE 1st

10 A. M. Solemn High Mass
The same program as on Sunday will be repeated.
Evening at 8 P. M. in Xavier Hall
Selections by Orchestra
Soprano Solo Holy City Violin Obligato Mrs. J. F. Tooley, Prof. F. A. Brann
Lecture on "Macbeth" by Rev. D. J. Stafford D. D. of Washington, D. C.
March, Orchestra

An Augmented Chorus of 30 voices will be assisted by Mrs. Jno. F. Tooley, of Danville, Mrs. Wm. Gilbert and Mr. Clifford Wireman of this place.

The Soloists other than above mentioned are Mrs. Geo. L. Stock, Misses Rose and Dora Stock, Miss Fannie Eckenrode.

The rendition of the program will be assisted by an orchestra composed of Prof. Fred A. Braun, of Mt. St. Marys College, and Messrs. Jno. Tipton, E. Miller, Jas. Eicholtz and Wm. Flemming of this place.

All the music will be under the direction of Dr. G. A. Stock, Miss Annie Wisotzkey Organist.

A FINAL REVIEW.

Record of Adams County Representatives in the Two Last Weeks of the Legislature

The review of the records of Senator McPherson and Representatives Bittinger and Seabrook, as published some weeks ago, by the COMPILER, brought the same down to about April 1 or within two weeks of the end of the session. Their records in these last two weeks we have been unable to give in their entirety before this because the *Legislative Record* toward the end of the session got away behind and it has only been within the last week or ten days that the last number of the *Record* was received, bringing the proceedings, of the Legislature to the date of adjournment, April 16. That this conclusion of their record is not more timely, we must accordingly blame the *Legislative Record*.

Of additional bills introduced by Senator McPherson, were the following. He read in place the bill to empower the Commissioner of Forestry and the Forest Reservation Commission to give street railway companies the right to construct lines of railway upon highways through and bordering State Forest Reservation.

By reason of being a member of the Committee on Judiciary General, it fell to the lot of Senator McPherson to report to the Senate the following bills. An Act authorizing the County Commissioners to change polling places. An Act to provide an additional law judge in the 12th district—the Dauphin district. And a bill increasing the salary of the State Treasurer.

Here are some of his votes. He voted for the bull frog law, providing that bull frogs can only be killed from July 1 to November 1 of each year. An Act to prevent the discharge of Flobert rifles in boroughs. The Act he introduced for trolleys upon highways through and bordering the State Forest Reservation. For a permanent camping ground for the National Guards. For the Mont Alto Sanatorium. For the bill providing for the erection of a monument at Hanover commemorating the first battle on free soil, at a cost of $7,500. And against creating a Department of Labor.

On the Teachers' Salary Bill, Senator McPherson's record is that he offered an amendment to make the minimum salary of teachers $30 in place of $35. The amendment was defeated. When the bill came up for final passage, he was not present. He was not present and hence did not vote on the Judge's Salary Bill, by which the President Judge of this county will get $1,000 more per annum. On the Libel Bill he voted against a motion for the postponement of action on the bill and then in favor of the bill.

Representative Seabrook introduced in the House the bill providing for trolleys upon highways through and bordering State Forest Reservations. He reported from the Committee on Public Roads a bill relating to roads, highways and bridges.

The one bill introduced by Representative Bittinger for the appropriation of $7,500 for a monument at Hanover commemorative of the first engagement on free soil during the Civil War, was supported by the votes of the two members from the county in the House and with one of the largest votes on any bill, to which there were no names. There was no act in the House to repeal an act to prohibit the issuing of licenses within certain boroughs. A motion to postpone this bill being made, Bittinger seconded the motion. This is all we can find in the *Record* of the services of Bittinger except the recording of his votes.

On motion to postpone the Libel Bill, Bittinger voted nay and Seabrook was marked absent. Both Bittinger and Seabrook voted to drop the House Libel Bill which had been read twice and substitute the Senate Libel Bill for the third reading, so as to force the passage of the bill the same day and they voted for the Libel Bill.

Bittinger and Seabrook voted for the Highway Department Bill. Seabrook voted for the bill creating a Department of Agriculture, to which Bittinger is marked absent and not voting though he voted on the next bill. The two vote against the bill, which was defeated, authorizing any city or borough owning its own gas works to sell the same, a bill the Machine was forced to abandon.

At the end of the session when the matter of the contested seat of Blumle came up, both Bittinger and Seabrook voted to unseat this Democrat in the face of the declaration of the ablest Republican in the House, Thomas V. Cooper, "that I will vote against my party in order to be right." This he did for the election returns show Blumle had 821 votes against 742 for his opponent.

The salary and perquisites of the Representatives of Adams county were given at the end of the session as follows: Senator McPherson's salary $1,500 mileage 96 miles, $19 20 and stationery $50, a total of $1,569 20. Representative Bittinger, salary $1,500 mileage 104 miles $20 80, stationery $50 total $1,570 80. Seabrook, salary $1 500 mileage 122 miles $24 40 stationery $50, total $1 574 40.

RATTLERS ANNOY BARK PEELERS

Peter Emley Had a Narrow Escape—38 Acres of Land Sold For $225.

Cashtown, May 26.—While carrying out bark for the Sharrah boys, several days ago, Peter Emley got his hand so close to a rattle snake that he was bitten but fortunately not enough to break the skin. Only a little mark was made where the fangs struck. When the snake was killed it was found to have seven rattles. This is the second rattler killed on the job so far.

Messrs. Jacob and John Sharrah sold a tract of timber land from which all the tie and sawed timber had been taken out—38 acres—consideration $225, to William H. Riggal.

Miss Henrietta Miller, of York, formerly of Cashtown is visiting in the neighborhood.

Milton H. Plank has bought the mill and water rights in Hilltown from M. J. Miller, formerly the Hartman mill.

The blackberries are blooming well. S.

SHYLOCK

Shylock was the man who wanted a pound of human flesh. There are many Shylocks now, the convalescent, the consumptive, the sickly child, the pale young woman, all want human flesh and they can get it—take Scott's Emulsion.

Scott's Emulsion is flesh and blood, bone and muscle. It feeds the nerves, strengthens the digestive organs and they feed the whole body.

For nearly thirty years Scott's Emulsion has been the great giver of human flesh.

We will send you a couple of ounces free.

SCOTT & BOWNE, Chemists,
409-415 Pearl Street New York.
50c. and $1.00 all druggists

Squire D. F. Steffy, of New Oxford, has built a fine large porch to his residence in that place.

A SURE THING.—It is said that nothing is sure except death and taxes, but that is not altogether true. Dr. King's New Discovery for Consumption is a sure cure for all lung and throat troubles. Thousands can testify to that. Mrs. C. B. Van Metre of Shepherdtown, W. Va. says "I had a severe case of Bronchitis and for a year tried every thing I heard of but got no relief. One bottle of Dr. King's New Discovery then cured me absolutely." It's infallible for Croup, Whooping Cough, Grip, Pneumonia and Consumption. Try it. It's guaranteed by J. H. Huber Druggist. Trial bottles free. Reg. sizes 50c, $1 00.

Sixty operators are wanted for the East Berlin wrapper factory.

A FARMER STRAIGHTENED OUT.—"A farmer living on a farm near here came in a short time ago completely doubled up with rheumatism. I handed him a bottle of Chamberlain's Pain Balm and told him to use it freely and if not satisfied after using, it he need not pay a cent for it," says C. P. Rayder of Pattens Mills N. Y. "A few days later he walked into the store as straight as a string and handed me a dollar saying, 'give me another bottle of Chamberlain's Pain Balm. I want it in the house all the time for it cured me.'" For sale by J. H. Huber.

Robert J. Noel, of Centennial, recently received six pairs of fine imported homing pigeons.

MR. JOSEPH POMINVILLE, of Stillwater Minn., after having spent over $2 000 with the best doctors for stomach trouble, without relief, was advised by his druggist, Mr. Alex Richard, to try a box of Chamberlain's Stomach and Liver Tablets. He did so and is a well man today. If troubled with indigestion, bad taste in the mouth, lack of appetite or constipation give these Tablets a trial and you are certain to be more than pleased with the result. For sale at 25 cents per box by J. H. Huber.

Country strawberries have been slow in coming to town and are said to have been injured by the frost and drought.

TOO GREAT A RISK.—In almost every neighborhood someone has died from an attack of colic or cholera morbus often before medicine could be procured or a physician summoned. A reliable remedy for these diseases should be kept at hand. The risk is to great for anyone to take. Chamberlain's Colic, Cholera and Diarrhoea Remedy has undoubtedly saved the lives of more people and relieved more pain and suffering, than any other medicine in use. It can always be depended upon. For sale by J. H. Huber.

There was a slight fire in the chimney of Joseph Carbaugh's house in New Oxford, Sunday morning a week.

CONSTANTLY ALARMED by a persistent Cough but permanently cured by Chamberlain's Cough Remedy.—Mr. H. P. Burbage a student at law in Greenville S. C. had been troubled for four or five years with a continuous cough which he says greatly alarmed him causing me to fear that I was in the first stage of consumption. Mr. Burbage, having seen Chamberlain's Cough Remedy advertised concluded to try it. Now read what he says of it: "I soon felt a remarkable change and after using two bottles of the twenty-five cent size, was permanently cured." Sold by J. H. Huber.

The East Berlin *News* asks with some propriety: "What's the matter with Hick's storm periods?"

A STARTLING TEST.—To save a life Dr. T. G. Merritt, of No. Mehoopany Pa. made a startling test resulting in a wonderful cure. He writes, "a patient was attacked with violent hemorrhages, caused by ulceration of the stomach. I had often found Electric Bitters excellent for acute stomach trouble so I prescribed them. The patient gained from the first and has not had an attack in 14 months." Electric Bitters are positively guaranteed for Dyspepsia, Indigestion, Constipation and Kidney troubles. Try them. Only 50c at J. H. Huber.

Dr. J. L. Sheetz, of New Oxford spent a week at Womelsdorf, Manheim and Lancaster.

QUICK ARREST.—J. A. Gulledge of Verbena, Ala. was twice in the hospital from a severe case of piles causing 24 tumors. After doctors and all remedies failed Bucklen's Arnica Salve quickly arrested further inflammation and cured him. It conquers aches and kills pain. 25c at J. H. Huber Drug gist.

Rev. Father Reudter of New Oxford, assisted at the Forty Hours Devotion at Lock Haven, the early part of last week.

THERE is more Catarrh in this section of the country than all other diseases put together and until the last few years was supposed to be incurable. For a great many years doctors pronounced it a local disease and prescribed local remedies, and by constantly failing to cure with local treatment pronounced it incurable. Science has proven catarrh to be a constitutional disease, and therefore requires constitutional treatment. Hall's Catarrh Cure manufactured by F. J. Cheney & Co. Toledo, Ohio, is the only constitutional cure on the market. It is taken internally in doses from 10 drops to a teaspoonful. It acts directly on the blood and mucous surfaces of the system. They offer one hundred dollars for any case it fails to cure. Send for circulars and testimonials.

Address F. J. CHENEY & Co. Toledo O.
Sold by Druggists, 75c.
Hall's Family Pills are the best.

The new National Bank, when established at East Berlin, will take the place of William G. Leas's private bank.

MADE YOUNG AGAIN.—"One of Dr. King's New Life Pills each night for two weeks has put me in my 'teens' again" writes D. H. Turner of Dempseytown, Pa. They're the best in the world for Liver, Stomach and Bowels. Purely vegetable. Never gripe. Only 25c at J. H. Huber, Drug Store.

The stores of East Berlin will be closed on Memorial Day, between 4 and 7 p. m.

IT WILL PAY TO INVESTIGATE.—our plan of having one man or woman in each town to represent us taking orders for our goods, which have been sold wholly by our agents for 25 years. You take orders for Goods. We send them to you FREIGHT PREPAID, anywhere in the U. S. You deliver them, and collect the money. If you want a profitable business write to-day for particulars to A. Lea Wade Genl Agt (Z-175) Boston Mass.

Crist Rupert, of near Biglerville, lost a horse from lung fever.

WHEN you want a pleasant physic try Chamberlain's Stomach and Liver Tablets. They are easy to take and pleasant in effect. For sale by J. H. Huber.

The East Berlin Firemen will hold a festival on Memorial Day.

"It"

is the New and Better Breakfast Food, so different from all others that it pleases everybody. Get a package to day at your grocers.

THE GENESEE PURE FOOD CO., LE ROY, N. Y.

REV. S. R. DOWNIE'S MARRIAGE.

Will Take Place Shortly Compliment Paid Young Minister and His Bride

The Harrisburg *Telegraph* prints the following:

"Much interest is being manifested by residents of this city in the coming marriage of the Rev. Seth Russell Downie and Miss Rebecca Belle Taughinbaugh, announcement of which was recently made by Mr. and Mrs. J. W. Taughinbaugh of near Hunterstown, Adams county, parents of the Rev. Mr. Downie's fiancee.

"The Rev. Mr. Downie is formerly of this city and is well and favorably known here. At present he is the pastor of the Great Conewago Presbyterian Church, Hunterstown.

He was prepared for Princeton at Dr. Seiler's Academy, entering Princeton with the class of '98. Upon graduation from the University (1898) he completed his course of study at Princeton Seminary in 1901. Mr. Downie has met with considerable success in his first charge and is very popular in the community where he labors. During the past year he has been doing excellent service as the efficient president of the Adams County Sabbath School Association.

"Miss Taughinbaugh is descended from a long line of sturdy Scotch Irish ancestry, her grandfather Major Bell being a man well known in army circles. He served in the Civil War with the 21st Pennsylvania Cavalry. Miss Taughinbaugh is a general favorite in a large circle of friends and is both pretty and accomplished."

GETTYSBURG MARKETS.

Prices at the Gettysburg Warehouses

Corrected by J. Geo. Wolf's Sons

Wheat	75
Corn	53
Rye	55
Oats,	37

RETAIL PRICES

Wheat Bran	1 00	per 100
Cand C Chop	1 05	100
Rye Chop	1 25	100
Flour	3 75	bbl
Western Flour	4 50	
Oats	40	bu
Western Oats	[illegible]	bu
Corn	65	
Wheat	80	
Middlings	1 20	per 100
Shorts	1 00	per 100
Timothy Hay	1 00	per 100
Baled Shavings for bedding	40	per 100
Cotton Seed meal	1 40	per 100
Quaker Oats Feed	1 00	per 100

Produce at Wholesale

Butter firm good demand 21@25. Eggs market firm 13. live fowls and chickens 10c, spring chickens 20 cts per lb. market firm, calves 5 1/2.

Produce at Retail

Eggs—15 cents per dozen.
Butter—21 to 27 cents a pound.
Poultry—Chickens 1 to 11 cents per pound live. 16c to 18c a pound dressed. spring chickens 30 cents a head.
Fruit—Apples 50 cents a peck. oranges 30 to 35 cts per doz. lemons 05 cts per doz. bananas 20 to cts per dozen. strawberries 15 cents per box.
Vegetables—Old potatoes 18 cents per peck. new 55 cts per peck. spring onions 5 cts per bunch. cabbage 5 to 10 cents per head. lettuce 6 to 8 cents per head. radish, 5 cts per bunch. celery 1 to 15c per bunch. spinach, 10 cts per peck. parsnips 25 cts per peck. sweet potatoes 50 cts per peck. yams 25 cts per peck. asparagus 15 cts per bunch. beets 5c per bunch. egg plant 10c each. cucumbers at 5 to 6 cts. string beans 60 cts per peck. new peas 60 cts per peck. spinach 6 to 10 cts. rhubarb 5 cents per bunch.
Fish—Rock shad 60 to 85 cts. buck shad 30 to 3 cents. herring per doz. 15 cts. green pike 15 cts lb. rock lb. mackerel 15 cts lb. grey trout 8 cts lb. salmon trout 12 1/2 cts lb. spotted trout 15 cts lb. dressed catfish 12 cts lb. eels 10c lb. yellow perch 8c lb. blue fish 10c lb. taylors 10c lb. butter fish 10cts lb. bass 12 1/2 c.
Meats—Beef sirloin and tenderloin steaks 16c pound. porterhouse 18c. round 14 cts. chuck 12c. rib roast 14c. boiling beef 8c. veal 12 to 20c. lamb 15 to 20c. beef 10c.
Pork—Ham salt sliced 19 cts per pound. whole 18. shoulders 14c. fresh 12. 16c. sausage 15c. pudding 10.

GO TO
J. O. BLOCHER,
RAILROAD AND CARLISE STREETS
DEALER IN
LUMBER.
COAL
AND
FIRE
WOOD
PATENT
WALL PLASTER
ROOFING SLATE,
TERRA COTTA
TILING, PREPARED
COKE, PORTLAND
AND ROSENDALE
CEMENT.

Buy Spoons

knives, forks, etc., buy reliable brands even if they do cost a little more. They are worth the difference. The prefix "1847" on any spoon or fork insures the genuine Rogers quality, famous for wear.

Full trade-mark

1847 Rogers Bros.

SOLD BY—
C. A. BLOCHER,
JEWELER,
GETTYSBURG PENNA.

PUBLIC SALE.—Notice is hereby given that the Personal Property of Susan Howard, deceased, will be sold at public sale, on May 29 1903, at her late residence in Straban township, on the Harrisburg road three miles from Gettysburg. m20 2t

Grandest Values Ever Offered In
MEN'S—SUITS!

Do you want good Clothing? Substantial Clothing? Stylish Clothing? Do you want the best Cloths? The best workmanship? The best style? Do you want to pay the smallest price ever known? There is no question but that you want all this, but can you get it? We answer YOU CAN AT

Lewis E. Kirssin's Store

which undersells everything to wear for man or boy—will give it to you. We can sell you Men's Suits as low as $2 00 and as high in quality as $18 00. Read the following and bring this announcement to the Big Underselling Store and look at the garments themselves. That's plain talk, and it means a great saving of money for you, and the biggest bargains you ever got in your life.

$5.00 For Men's All-wool Spring Suits

The materials are all Wool Cheviots, Cassimeres, Tweeds and Homespun. Colors in brown, green mixtures, plain blues and blacks. Coats are cut in sack style with slightly rounded corners, broad military shoulder, small narrow collar and outside breast pocket. Vest cut in six button style with and without collar. Trousers cut in medium width at thigh, and tapering at bottom.
Underselling price $5 00

$1.95 Boys' Blouse and D. B. Suits.

A wide range of the newest spring creations, Blouse suits made with large sailor collars neatly trimmed, embroidered emblem on sleeve and shield. Norfolk Suits in pretty mixed Cassimeres and Cheviots with belt of same goods and nobby patterns in the three button double sack coat with broad shoulders, just like father's.
Underselling price **$1.95.**

$7.00 For Men's All-wool Spring Suits.

At this price there is a magnificent display of the finest tailor made garments all the very newest spring weight Cheviots, Cassimeres, Worsteds, Tweeds, Serges, Thibets and Unfinished Worsteds, all in very hand some effects, quiet tones, conservative patterns tailored into single or cutaway sack with sharp corners and double breasted style with long roll lappells. Vest high cut and trousers in width to please all.
Underselling Price $7 00
Think of getting a guaranteed Serge suit in the latest style for $7 00

Boys' Sailor Suits.

Boys washable blouse Sailor Suits including Peter Thompson, Regatta Regulation and Russian styles.
Underselling price **$1.95**

$9.00 For Fine Men's All-wool Spring Suits.

We have made this undeniably the greatest line of suits ever displayed. They are made from finest worsteds, serges, cheviots, tweeds and cassimeres that have been tested for fast color durability and shape retaining qualities. No a suit in the lot that we cannot recommend with perfect confidence and guaranteed in every detail, even though underselling prices are lower by one half than other houses charge. Our other are full of snap and good style. The fabric and patterns fresh and up to date and every detail has received as much care as any good merchant tailor can give. The many special features and high values will speak for themselves.
Underselling price $9 00
No matter how high a price you may be asked elsewhere you can get no better suits than these.

Underselling Men's Pants

Men's Stylish Pants. Men's Pants in the new subdued patterns of Cheviots, Worsteds and Cassimeres well made and stylishly cut. Underselling price **$1 45**

Men's Dress Pants. Men's fancy worsted pants silk sewn, splendid patterns, unusually shapely cut. Underselling price **$2 45**

Pure Worsted Pants Men's Worsted Pants made from domestic and foreign weaves wide range of patterns for your selection. Garments cut and tailored rightly. Underselling price **$3 95**

Boys' Caps. The new spring line of Boys Caps includes golf and automobile shapes in grey, brown, green and tan mix ture, also plain blue serge. Underselling price **24c**

SHOES! SHOES! SHOES! SHOES!
A Fine Assortment of Shoes Just Received.

Ladies' Vici Kid $1 25 Shoe and Oxford Ties. Underselling price **97c**	Men's $1 75 Satin Calf High and Low Shoes Underselling price **$1.19**
$1 75 Vici Kid Shoes and Oxford Ties Underselling price **$1.19**	Men's Genuine Box Calf $3.50 Shoe, High and Low Underselling price **$2.39**
Ladies' $2 25 Shoes and Oxford Ties Underselling price **$1.48**	Men's Fine Vici Kid Shoes, High and Low, really worth $3 00 Underselling price **$2.19**
Men's $1 25 Shoes Underselling price **98c**	

LEWIS E. KIRSSIN
LEADER OF LOW PRICES
23 BALTIMORE STREET, GETTYSBURG, PA

J. GEO. WOLF'S SONS CO. L'T'D,
Gettysburg, Pa.

Coal will be ten cents a ton higher for orders booked for May and June delivery.

HAS IT EVER HAPPENED

to you? that having bought a suit of clothes with a guarantee, it has turned out altogether different and when you went back to the dealer he told you that he could not help it, now then. Our way of dealing is quite different, when we give our guarantee it is Bona fide and we are always ready and willing to make our guarantee good. Your money back if you are dissatisfied with your purchase.

MEN'S BLACK CHEVIOT SUITS
$3.75
MEN'S BLUE AND WHITE AND Green and White striped cheviot suits nearly all wool
$5.00
MEN'S ALL WOOL LIGHT AND medium colored home spun and cassimere suits
$8.50

these suits are well worth $10 00 and $12 00 but we bought a large quantity of them and as the season is so backward concluded to reduce the price in order to close them out quick.

LIEBERMAN'S
POPULAR PRICE
CLOTHING HOUSE
GETTYSBURG, PA.
Cor. Balto. and Middle Streets.
Opp Court House.

NA-TU-RA
FROM THE HEART OF NATURE'S LABORATORY.
Makes Rich Blood, Increases the Appetite, a Wonderful Nerve Tonic

MANY PEOPLE work hard during all seasons of the year without due thought or consideration of their physical well being. Those who lead an active life in the open air are less susceptible to diseases than those whose vocations compel close mental application with insufficient physical exercise. All classes are apt to err in their best efforts to maintain a sound body and mind for the reason that they fail to realize that the fundamental principle of sound health is good, pure blood and plenty of it. When the organs of digestion are doing their work properly and the liver and kidneys functionating in a normal manner good health is practically assured, but when from any cause the bowels become constipated the liver torpid and the kidneys inactive the blood soon becomes loaded with impurities due to tissue change which have not been eliminated and result is in many cases the development of organic disease of some of the vital organs. The ONE MEDICINE which will be found an ideal remedy to correct these conditions is

Na-tu-ra

It is a pure vegetable product being free from all mineral matter containing no narcotics or harmful drugs and has a specific action upon the liver, kidneys and bladder, as well as upon all organs of digestion. It will cleanse your blood of all organic impurities, increase your appetite, tone up your system to the normal unit of vitality and prevent the development of many intercurrent diseases that are so apt to follow whenever there is a derangement of the liver, kidneys and bladder, or organs of digestion. For a general systemic tonic and blood purifier **NA-TU-RA** has no equal. It has cured thousands who have suffered from chronic diseases and one bottle will satisfy the most skeptical that the merits of **NA-TU-RA** are all that is claimed for it.

PREPARED BY
DR. HEMMINGER MEDICINE CO.,
Carlisle, Pa.

DIVIDEND NOTICE.

THE President and Directors of the GETTYSBURG NATIONAL BANK have declared a semi annual dividend of 4 per cent clear of all taxes payable on and after MONDAY, the 11th inst.
J. EMORY BAIR, Cashier
May13 3t

ELECTION

THE annual election for a President and seven Managers of Evergreen Cemetery Association will be held on MONDAY EVENING JUNE 1st 1903 at 7 30 o clock, at the Arbitration Room in the Court-House. The lot-holders are requested to attend.
E. J. WOLF, President
JACOB AUGHINBAUGH, Secretary
m13 td

NOTICE.—I have purchased the entire sewing machine business from C. H. Deardorff and solicit the continuance of the patronage which he has enjoyed.
G. E. Spangler,
48 and 52 York St., Gettysburg, Pa.
a 8 tf

FOR SALE OR RENT.—Small Farm of 47 acres in Highland Township improved with house, new Bank Barn abundance of water and good fruit. Walter H. O Neal
tf Gettysburg, Pa.

The Com[piler]

Gettysburg, Pa., Wednesd[ay]

ROUND ABOUT

NINE SEMINARIANS HAV[E]

Fourteen Young Men Will Fin[ish] logical Course Thursday

Trolley From Mt. Holly to Ge[ttysburg]

Excursion Rates to Gettys[burg]

NEWSPAPERARCHIVE®

NEWSPAPERARCHIVE®

The Compiler.

Gettysburg Pa, Wednesday May 27 1903

ROUND ABOUT TOWN.

I P Wassem has improved the appearance of his residence on Washington street by the application of paint

Burgess Benner has asked us to request the merchants to remove all boxes from the side walks before Memorial Day

The Insurance loss on the Capt James I Long property has been satisfactorily adjusted by all the companies concerned

Forty six members of the Band of Hope of Loyal Temperance Legion accompanied by eight of the teachers enjoyed a picnic at Round Top last Saturday

According to the result cited by the *I s r a n c e Pr* $1 . . . was paid out to beneficiaries of life insurance policies in Gettysburg during the past year

Mrs I M Wolf of this place has sold the wood from a tract of woodland on her farm in Tyrone township to Messrs Kelbach & Hostetter for $1 00

Last Friday 1 . Indians from the Carlisle School came to Gettysburg and spent the day on the battlefield They went over the main portion of the field on the electric cars

Martin Winter has put his . from Andrew J Smith a piece of ground opposite the street from Hosiery Mill building . . . will open them on a street from York Pike to Hanover street

The Fire Company last Wednesday evening decided to attend the convention of the State Firemen's Association at Allentown next October They will be accompanied by the Grand Army Band At least . firemen will be present

N Lieberman the Baltimore street clothier will be glad to receive and publicly acknowledge to the Compiler any contributions that the people of this place feel like giving for the Kishenef sufferers in Russia The horrible cruelties suffered by these people at the hands of Russia has aroused the sympathies of the entire world and large contributions have been forwarded from many places in this country

James W Carroll a travelling salesman of Baltimore has entered suit against the W M in the Superior Court of that city to recover $5000 damages for injuries received while a passenger on the defendant railroad from Gettysburg to Baltimore The declaration states that owing to the negligence of the letter that the car in which the plaintiff was riding was thrown from the track and overturned Mr Carroll was on the . upset . this place several weeks ago

NINE SEMINARIANS HAVE CHARGES

Fourteen Young Men Will Finish the Theological Course Thursday Evening

Following are the names of the young men who will graduate from the Seminary with the charges to which they have been called Several members of the class, although they have received calls, have not yet definitely decided upon their future fields of labor

Carl P Bastian Littlestown charge, Wilkins B Claney undecided Robt D Clare, St Matthews Lutheran Church York Harry B . . undecided, Stephen Hitchner Martins Creek, Jno J Hummer Fannersville Jno F Knit tle undecided Karl S Kramer undecided C G Leatherman Riverton Joseph G Laughman Marysville Henry Manken undecided, W K Miller Monrovia, Liberia Africa Jno I Sieber First Lutheran Church New Haven Conn, Frank M Traub Millersville

Rev Dr M Valentine Chairman of the Seminary Faculty preached the sermon to the graduating class last Sunday morning The program for the remainder of the week is as follows

[illegible]

Meeting of the . . . Thursday morning at . o clock The . . . exercises of Graduation . . . . . class in Christ Church . . Thursday evening at . o'clock

Trolley From Mt Holly to Gettysburg

Col Pat Rees of Harrisburg, chief owner of a trolley running from Carlisle to Mount Holly Springs drove from the latter place to Gettysburg last Friday in company with Hon Charles H Mullen Republican leader of Cumberland county They came here over the proposed route of a trolley the building of which is being contemplated from Mount Holly to Gettysburg by way of Bendersville After dinner at the Eagle, they returned over the route after indicating that the project was very favorably considered and that work on such a trolley might be begun at a very early date They said the run would be made in an hour and a quarter and that cars would be run every two hours

"SUNNY JIM" and vigor come of good food duly digested "Force," a ready to serve wheat and barley food, adds no burden, but sustains, nourishes invigorates"
mr 18tf

Excursion Rates to Gettysburg

On Decoration Day May 30th the Western Maryland Railroad will sell excursion tickets at low rates from York and stations on the Eastern Extension, also from intermediate stations on B & H Railway between Emory Grove and Highfield These tickets will be good on regular trains and limited to date The official exercises on the battlefield promise to be unusually interesting and will include orations by Major Jno McElroy and other eminent speakers m 1 3t

CALL and examine my fine display of Pianos Organs Musical Merchandise, and Sewing Machines while in town for Memorial Day G L Spangler,
Music Rooms 48 52 York St
1t Gettysburg Pa

WE will have on sale this week at special low prices 150 pieces of Satin Taffetta, Taffetta Wash Ribbons from 5 to 6 inches in width
1t Doubling & Hartley

THE COLLEGE of Music at Freeburg Pa, is in session with the largest attendance of any previous summer term and to continue without vacation until the holidays Pupils admitted any day for a term of six or more weeks Piano Organ Singing, Band and String instruments taught For Catalogue address with stamp
m20 3 Henry B Moyer

DON'T fail to see the Indian base ball team play the Gettysburg nine on Nixon field, next Saturday May 30 First game at 10 A M second game at 4 P M Admission 25 cents 1t*

DON'T fail to see the Indian base ball team play the Gettysburg nine on Nixon field next Saturday May 30 First game at 10 A M second game at 4 P M Admission 25 cents 1t*

MR A Anson, Jr of York Springs, informs us that he again intends arriving in our town quite soon to administer his "Sure Cure" Medicine to any and all sick or dead clocks that require positive treatment Written requests to call at residences left at Central Hotel, will receive prompt attention m 20tf

NOTICE TO TAX PAYERS—I will be at the Court House in Gettysburg to collect State and County Tax May 21st 22nd, 23rd, 27th, 28th and 29th afternoon from 1 to 5 o'clock After that date there will be no abatement
Wm H Freck,
m20 2* Tax Collector

STOP! LOOK! LISTEN! Stop and look at this advertisement and listen to me Ship your Produce to the Philadelphia market I will run a produce car on Monday of each week and will ship anything you may have to ship Goods received up till 11 o'clock a m
a15-tf P F Lightner

MISS A S BARR on Decoration Day, will offer the best and most stylish trimmed Hats in town, for less money than can be bought elsewhere Ladies call before purchasing elsewhere m27 1t

SOLDIERS ANSWER LAST ROLL CALL

EIGHTEEN VETERANS HAVE DIED SINCE LAST MEMORIAL DAY

List of Those in Adams County Who Have Joined the Silent Army Across the River

Since last Memorial Day eighteen soldiers have died in Adams county Of these sixteen were veterans of the Civil War and two were men who had served in the Spanish American War For the following list of soldiers who have passed away and information concerning them, we are indebted to Sergeant N G Wilson, of this place, who has gone to great pains to secure complete and accurate information concerning every soldier enlisted in Adams county and those from other States who have died here

Bendersville—Hezekiah Mullen private Co H 31st Regt, P V I, died Jan 27, 1903 John Warner private Co G, 49th P V I, died June 19 1902 Interment in Haven of Rest Cemetery

Gettysburg Co Cemetery—William A Thompson private Co D 25th Regt U S Colored Troops, died Oct 29 1902

Arendtsville Cemetery—Jacob Comfort, private Co F, 165th Regt Drafted Militia, died Jan 21 1902 Joseph I Weible, private Co I, 165th Regt Drafted Militia, died June 2 1902

Two Taverns—George Keital private Co G, 202d Regt P V I, died Sept 1 1902 Served in the Mexican War

Hampton—Amos Albert private Co I 165th Drafted Militia, died April 27, 1902

Littlestown—Samuel Kump private Co G 101st P V I, died July 7, 1902

Catholic Cemetery Gettysburg—George W Lawrence, private Co B 138th Regt P V I, died May 22 1902 John Smith private Co K, 9th Regt N Y Cav, died at the Alms house

Evergreen Cemetery Gettysburg—William W Welty sailor U S N, Man of War Panther, died July 3 1902 Killed on railroad George W King private Co C 3 Regt Pa Heavy Artillery, died Dec 29 1902 Buried in National Cemetery Jacob W Gilbert, musician 5th Pa I, Iron Brigade Band Wis, died Feb 25, 1903 Frank X Wetrick private Co M 5th Regt P V I died Sept 7 1902 Spanish American War

At Other Places—. Stover, private Co D, 165th Regt P V I died Jan 24 1902 Buried at Flohrs Church William W Blocher private Co I 91st Regt P V I, died Jan 1 1902 Buried at Fairfield Cemetery John C Shertzer, private Co C 165th Regt Drafted Militia died March 17 1902 Buried at Fairfield Cemetery Linus Small, private Co H 165th Regt Drafted Militia, died May 11 1902 Buried at Conowago Chapel

Memorial Sermon Delivered by Dr Singmaster

The room of Corporal Skelly Post No 9 G A R was well filled last Sunday afternoon, when Dr J A Singmaster of the Seminary Faculty delivered the Memorial Day Sermon He was assisted in the service by Rev Dr E J Wolf the Chaplain of the Post Adjutant Wm Rupp read the record of George King the only member of this post who died since last Memorial Day

Memorial Day Arrangements

There should not be many flowers left on the stocks in Gettysburg and vicinity next Saturday evening Citizens are requested to bring flowers to the room of Corporal Skelly Post No 9 G A R or hand them to the school children to strew upon the soldiers graves The parade will form on York street and will move promptly at 1 30 p m with Lent I S Stonesifer as chief Marshall and Dr Henry Stewart, of this place Dr K B Elderdice of McKnightstown and Dr C E Goldsborough, of Hunterstown, as aides The usual ceremony and the strewing with flowers of the graves in the National and Evergreen cemeteries will be followed by an address from the rostrum at the National Cemetery by Major John F McElroy, editor of the *National Tribune*, of Washington D C

Headquarters Corporal Skelly Post No 9 G A R
May 20th 1903

SPECIAL ORDERS
All members of Post . and all old soldiers are requested to meet at Post Hall on Memorial day at 1 o'clock p m sharp to . . . Come uniformed as far as possible and bring all the flowers you can
By order of Commander,
W H R . . Adj

To Spanish American War Soldiers

The men who served in Company M, 5th P V I will again go to New Oxford this year on Memorial Day to decorate the grave of Sergeant William Stefle and will also lay flowers on the graves of their comrades Corporal Charles Welty and Frank Werick, in the cemeteries in this place It is earnestly hoped that as many as possible will join the veterans of the Civil War in the exercises of the day Uniforms, by common consent will not be worn, but it is urged that every man who has ever worn the blue in recent wars will turn out at Gettysburg next Saturday with the veterans of the Civil War

SOCIAL AND PERSONAL.

—Mrs Adam Ertter was the guests of friends in Hanover, yesterday

—Mr Philip Hennig left for California last Tuesday where he will spend a month

—Mr and Mrs Albert Mumper of Altoona, were the guests of friends here, last week

—Dr and Mrs Martin accompanied by twenty three young women from Wilson College were registered at the Eagle Hotel, Monday

—Rev Dr I J Barkley, pastor of Trinity Reformed Church and Mr G. W Weaver attended the Classis of the Reformed Church at Spring Grove, last week

—Rev George M Diffenderfer, well known in this place, was one of the speakers at the reunion of the 158th Regiment of Pennsylvania Volunteers, held at Carlisle, last Thursday

—Mrs Anna K Weaver, of York, has been spending several days with her sister Mrs I C Billheimer The latter part of this week, Rev Dr L L Albert, of Germantown will be a guest at the home of Dr and Mrs I C Billheimer

Rev Father Grotty attended a conference of the priests of this diocese at St Patrick's pro-cathedral in Harrisburg, last Wednesday, Rev Father Halftermeyer, of Edgegrove was master of the conference, and Father Daugherty of Edgegrove, gave a very excellent dissertation on "Vespers"

—Among those who expect to attend the State Republican Convention at Harrisburg today are John H Slentz, of this place and Henry Menges, of Germany township the delegates, and the following citizens Wm Hersh, Esq, George F Young J L Hill, Esq, J. Elmer Slaybaugh, Daniel Coleman and Harvey Scott

—Mr and Mrs H B Pattison, of Aurora, Ind, were registered at Hotel Gettysburg for several days last week Before leaving Mr Pattison selected a large boulder from the Culp farm East of town, which he would like to have shipped to Aurora to be used as a monument in Mr Pattison's cemetery lot

—Prominent among the guests at the Eagle Hotel, last week, was a party of 28 ladies and gentlemen from Haverford, Philadelphia The two veterans in the party were Col. Edw R Bowen and Major Wm Grew both of whom saw service in the Battle of Gettysburg with the 114th Pa Vols, "General Collis" Zouaves Councilman Harry Randaley and a number of friends in the Philadelphia City Councils were registered at the hotel as was also a Pennsylvania Railroad personally conducted party

—Cadet Thad. Crapster, of the U S Revenue Cutter Service, now stationed near Baltimore, circulated among his friends here last week

—Among those from this place who attended the Knights Templar Conclave at Philadelphia, D M Wolf J. Wm Kendlehart, W. S Schroeder and Robert Caldwell

—James Diehl, of Altoona, circulated among his friends here last week. He is now employed as a freight brakeman on the Pennsylvania Railroad, between Harrisburg and Altoona

—Mrs J W. Richard, the West Pennsylvania Synodical delegate, and Mrs M. Coover, the delegate from the Women's Home and Foreign Missionary Society of Christ Lutheran Church, are this week attending the meeting of the General Missionary Society of the Lutheran Church in Pittsburg

—Max Davis, the well known clothing dealer of this place, last Monday morning sent a money order to friends at Sador, Russia, for 24 roubles and 99 copecs, which in our money amounts to $12 86. Mr. Davis' friends at Sador will send it to needy members of his faith at Kischneff, who were so brutally treated by the Russians

—The following ministers from Gettysburg are on the list as delegates to the Forty first Convention of the Lutheran General Synod, which will meet at Baltimore, June 3rd Rev Dr T C Billheimer, Rev Dr Eli Huber, Rev Dr H W McKnight, Rev Dr E J Wolf and Rev Dr M Valentine Rev. Luther De Yoe of Harrisburg and Rev Charles Rinewald, of Emmittsburg, are also on the list of delegates Mr Chas A Blocher is the only lay delegate from this place

—Secretary of the Treasury Leslie M Shaw, Postmaster General and Mrs Payne Miss Wilson, daughter of the Secretary of Agriculture, Major and Mrs W. P Huxford, of Washington, D.C, and Col John P Nicholson, of the Battlefield Commission, were guests at the Eagle Hotel, Sunday, having come here from Washington in a Pulman car, Saturday evening The party were driven over the battlefield in one of Holtworth Bros wagons From what we believe to be reliable sources of information has come the report that Secretary of War Root, was with the party

—On last Thursday evening Mrs J Emory Bair gave a reception at her home on York street The receiving party assisting the hostess were her two sisters Mrs Kohler and Mrs Keiser, Mrs Geo D Gitt Miss Belle Hafer, Mrs D M Wolf Mrs Wm A Himes and Mrs W W Hafer Among the out of town guests were Mr and Mrs Geo D Gitt, Misses Edna and Edith Gitt, Mr and Mrs I J. O'Neill Mrs R N Meisenhelder, Miss Josephine Meisenhelder, Rev and Mrs C M Stock and Mr Curtis O Neill of Hanover, Mr and Mrs W W Hafer, Miss Belle Hafer, Mrs Hollinger and daughter of Abbottstown Mr and Mrs Wm A Himes Mr and Mrs Charles Yeager Mrs Carl Miller of New Oxford, and Dr and Mrs C P Gettier of Littlestown All together Mrs Bair entertained more than one hundred guests on the occasion

IT WILL BE SYLVANIA LODGE.

Odd Fellows at Littlestown Will Now Have a Lodge of Their Own

At the annual session of the Grand Lodge of Pennsylvania I O O F at Lebanon last week, a charter was granted to members of the order at Littlestown for a lodge to be called Sylvania Lodge It will be largely made up of Odd Fellows who have withdrawn their membership from Gettys Lodge of this place The officers of the lodge will be installed Friday afternoon June 5th, and that evening new members will initiated by the degree team of the Gettysburg Lodge

Ex Postmaster George E Young was largely instrumental in securing the charter for the Littlestown lodge Mr Young was appointed one of a committee of fifteen to erect a monument in Fairmount Park, Philadelphia at a cost of $30,000 to past Grand Sire James B Nicholson, father of Col John P Nicholson, of the Battlefield Commission

GENERAL WILEY SENDS REGRETS

He Would Like Very Much to Have the Second Brigade Camp at Gettysburg But Cannot

Some time ago a number of public spirited citizens wrote to General John A Wiley asking him to hold the camp of his brigade at Gettysburg, this summer The Second Brigade of which General Wiley is in command, is composed of regiments from the western part of the State Penrose Myers, chairman of the committee, has received the following very pleasant letter from General Wiley

HEADQUARTERS SECOND BRIGADE NATIONAL GUARD OF PENNSYLVANIA
FRANKLIN, May 15, 1903

HON PENROSE MYERS ET AL
GETTYSBURG PA

GENTLEMEN
Your communication of the 28th of April came duly We would like very much to go to Gettysburg, with our brigade camp but cannot do so on account of being so far beyond the border of our territory Transportation would cost too much We are required to camp at a more central point with a view to getting as low a transportation as possible
Yours truly,
JOHN A WILEY

AMONG THE CHURCHES.

An Epworth League District Convention Will be Held at Littlestown This Week

The program of the Second Sub District Convention Hanover Division of the Epworth League to be held at Littlestown Thursday morning afternoon and evening, May 28th

Morning—10 00 Service of Song, 10 15 Devotional Exercises—H D Schriver, Hanover 10 15 General Discussion The Signs of the Times good and Evil 11 45 Adjournment

Afternoon—2 00—Praise and Testimony 2 30 —General Discussion— What Benefits have you received from the Epworth League' Leader Miss Emma Forrest Solo, Mrs V F Rue Gettysburg 3 00 The Epworth League and Temperance' Rev J D Weeks 3 30— 'The Epworth League and Missions'—Mrs Helen Keith Gettysburg, 4 00—'The Epworth Leaguer and his Pledge —Miss Helen Harper New Oxford 4 30—Business session Evening—7 30—Devotional, Rev S Fox 8 00—Solo What the church can for the League —Rev Amos M Bruce York Springs 9 30— What the Epworthian owes his Pastor,' Rev V I Reis Gettysburg, Benediction

There will be quarterly meeting in the Gettysburg M E Church next Sunday Love feast 9 00 a m, preaching at 10 30 a m and communion after preaching Instead of holding the Sunday school in the morning as intended it will be at 2 00 p m and Epworth League services at 6 30 p m There will be a preparatory service on Wednesday at 7 30 p m The pastor urges all the members to be present

The New Oxford Methodists will hold their Love-feast at 6 00 p m and preaching at 7 00 p m Communion after preaching

Rev S L Rice pastor of Memorial U B church in Gettysburg will deliver an address in Biglerville U B church on Thursday, the 28th of May at 8 00 o'clock p m, in the interest of Temperance Reform"

Preaching in Memorial U B Church next Sabbath at 7 30 p m, by the pastor, Rev S L Rice Subject Happy Employment of the Christian The communion service at the U B Church in Gettysburg, last Sabbath was well attended One person was received into church fellowship on confession of faith

Services will be held in the Presbyterian church at Hunterstown, next Sunday, as follows 9 30 a m Bible School 10 30 a m Morning Worship Theme 'Personal Work Rules for Difficulties" 6 30 C E Meeting

Alaska's New Mines

The recent report of expert miners in Alaska confirm the former reports of the discovery of a new silver mine in the Valdes district, also of the finding of several mountains of tin 150 miles distant, making this season of discoveries the greatest Alaska has ever known Among family remedies the greatest discovery was made about fifty years ago when Hostetter's Stomach Bitters were first introduced. It is a specific remedy for such ailments as loss of appetite, dizziness, belching, indigestion, dyspepsia, constipated bowels, or biliousness, often affecting a cure when other remedies have failed If you are weak and sickly try a bottle of the Bitters It will restore you to robust health by strengthening the entire system The genuine is for sale by all druggists.

DEVELOPMENT OF AN INDUSTRY

THE CUTLERY COMPANY IS NOW PART OF A BIG PLANT IN READING

A Number of Our Citizens Hold Stock in the New Company—Bright Prospects For it

It is to be regretted that the loss of an industry must be chronicled, yet in these days of combinations it can not be said that its going is with any disparagement to the town. To the contrary a valuable plant was developed here and for that reason the stockholders of the Emmert Hartzell Cutlery Company Limited were able to enter into a combination by which they believe they are obtaining a decided business advantage for themselves

The origin of the company now leaving us began years ago in Fairfield where Emmert H. Hartzell began the manufacture of cutlery which made a name for itself, much of the work being done by Mr. Hartzell. When the Emmert Hartzell Cutlery Company Limited was put into legal life Sept 21, 1901 the present building and its contents were almost in condition to begin manufacturing In the eighteen months of its existence the company turned out a good article which was meeting with favor wherever introduced, the greater part of their goods going direct to the retail trade and not to the jobbers. While in operation here they employed about twenty-five hands when in full running order and during the eighteen months had 150 different individuals employed They paid out between $6 000 and $8 000 in wages during operations here They began the manufacturing with 24 styles of knives and when they went into the combination were turning out 109 styles The bulk of their goods were sold in the southern counties of Pennsylvania and northern counties of Maryland, while orders went as far as Canada, California, South America and Africa.

The Wilkinson Shear and Cutlery Company of Reading has been chartered and organized with a capital of $70 000 and is the operating company now. Of their capital $20 000 of the stock has been appropriated toward the purchase of the stock and assets of the Emmert Hartzell Cutlery Company Limited This does not include the real estate here or the book accounts but covers the engine boilers and all the cutlery machinery in the buildings and all the stock on hand $40 000 of the stock of the new company has been appropriated toward the purchase of the Wilkinson Shear Company, the company which has been successfully manufacturing sheep and grass shears for the last twenty years and in which some of the best and most substantial people of Reading have been and are interested

The old shear company had been located in a rented property The new company is erecting in Reading a four story brick building 35 by 100 feet at an expense of about $13 000 on a lot they have recently purchased at $1500 The building is excellently located with railroad siding on each side of the building J R Cheatman, the real estate agent of the Pennsylvania Railroad at Reading is President of the new company The company expects to be in operation by July 1st with at least sixty hands Emmert H Hartzell will be manager of the cutlery manufacturing department Roy Dougherty will remain with the new company having charge of the packing and stock room and inspection of finished material Robert Hamilton of Seven Stars, one of the employees here is now working for the new company and when the plant is ready for operation will likely work on the presses It is said Lewis Minnigh has been offered work in the blacksmith department and Wm McCleaf in the polishing department, whether or not they will go to Reading is not known All the machinery here has been made ready for shipping, much of it being crated and will be shipped within the next three weeks

The following of our citizens had stock in the Emmert Hartzell Cutlery Company Limited and exchange the same for stock in the new company, J L Butt, C A Trostle, G H Trostle J E Musselman, Wm H Johns, J A Tawney, Thos Winebrenner, Prof and Mrs H B Nixon and E H Hartzell The capital stock of the old company had originally been $15 000 and was afterwards increased so that there is no loss to the stockholders in going into the new company The company with which they unite had no debt and is said to have cleared $25 000 within the last four years so that the stockholders of the new company believe prospects to be very bright J L Butt and Prof H B. Nixon are two of the Board of Directors numbering five, of the new company

CELEBRATION COMMITTEES WORK.

40th Anniversary Has Been Heartily Approved by Railroads Assuring Its Success

Arrangements and a program for the celebration of the 40th Anniversary of the Battle of Gettysburg, are assuming shape and at the present time the outlook is that it will be a big success

On last Thursday the executive committee, through its Chairman, Hon D. P McPherson, appointed eight sub committees, an executive committee to have a general oversight over the whole project with the following members Hon D. P McPherson chairman, John D Keith, Esq, secretary, Penrose Myers, Capt James T Long, H. T Weaver, Hon W. T Ziegler and Wm McSherry, Esq

Transportation—Capt James T Long, George E. Young and Hon William I Ziegler

Invitation, Program and Correspondence—William McSherry, Esq, Major Wm M Robbins, Hon W T Ziegler and J I Williams, Esq

Finance—Penrose Myers, Harry Holtzworth and J Harry Stine

Advertising—Penrose Myers, G H Buehler, Wm A McClean, Esq, Robert E Wible, Esq, and A P Seilhamer

Decorations—H T Weaver, John Hughes, John E Kimple and Capt A M Walker

General Arrangements—John M. Warner, David M Wolf, Adam Ertter, Harry Sanders and Dr Henry Stewart

Stationery—Dr George A Stock, R C Miller and L M Minnigh

J Elmer Musselman has been named to act as treasurer

Capt Long of the transportation committee, received last week a letter from the Pennsylvania Railroad Company, saying that they had recommended to the chairman of the Trunk Line Committee the sale of excursion tickets on June 30, July 1, 2 and 3, good returning until July 6, inclusive, at a rate of one fair for the round trip. This practically means that the Trunk Line Committee will adopt the recommendations, and assures the success of the celebration The Trunk Line Committee covers the operations of the following roads, Pennsylvania, Cumberland Valley, Northern Central, Philadelphia & Reading, Balto & Ohio, Western Maryland, Norfolk & Western and many other roads covering territory from which thousands of visitors may be expected.

The invitation, program and correspondence committee is at work maping out a program and preparing invitations to be sent to prominent military and civic speakers, but no announcements can yet be made

The stationery committee has been negotiating with local printers for letter heads and envelopes which they agree will be supplied to all business people of the town for their general use from now to July 1, for the sum of $1 00 All citizens are invited to use the stationery which any one of that committe will gladly furnish and in small quantities free

The finance committee will soon be busy collecting subscriptions and the various other committees will shortly have their hands full of work

Deaths Near Fairplay.

Fairplay, May 25.—Mrs Sarah Hoover, widow of the late Jacob Hoover of Freedom township, died Thursday afternoon of dropsy in the 82nd year of her age She is survived by one daughter, Miss Susan, at home Interment was made in the Cochran Cemetery, Liberty township, on Saturday afternoon

Wm H Champion, of near this place, died Saturday morning aged 59 years He is survived by his wife and five sons Mr Champion was a native of Cornwall county, England, where he worked in the tin mines He came to this country about 35 years ago and followed mining in Pennsylvania, New Hampshire, and in the copper mines of northern Michigan He has resided here the past 15 years, and was married to Miss Matilda Fissel, a daughter of Joseph Fissel, of Greenmount Interment was made in the Methodist burying ground at Emmitsburg, Md L B

TO CURE A COLD IN ONE DAY.—Take Laxative Bromo Quinine Tablets All druggists refund the money if it fails to cure E. W. Grove's signature is on each box. 25c.

FISH DESTROYED BY WHOLESALE

GAS TAR FROM STEVENS RUN POISONS MANY FINNY TRIBES IN ROCK CREEK.

Shores Lined For Over a Mile With Fine Large Catfish, Eels Suckers, Gold Fish and Small Bass

Many an angler's heart was grieved as he looked at the ruin wrought along Rock Creek last Sunday afternoon and Monday morning Thousands of fishes lay dead along the banks or floated in the stream. The rain that so plentiously watered the fields of the county on Friday and Saturday nights also washed gas tar and other refuse from Stevens Run into Rock Creek The amount of impurity in the water can be best understood when it is stated that many dead eels were found, and eels are said to be the hardest fish to kill in that way

Not only were the eels destroyed but large catfish suckers, carp, sunfish gold fish and small bass were destroyed by the wholesale From the outlet of Stevens Run to McAllister's dam it is doubtful if there is one living fish today Among others, Powers Pittenturff's boys gathered a lot of stupefied and half dead catfish and took them home in the hope of reviving them From about a bushel of these fish less than a dozen were saved Most of the catfish were large roes With the extermination of these, just before the spawning season, the hope of preserving catfish in the stream is destroyed

Gas tar is said to have been accumulating in Stevens Run for some time The flood washed it into the creek in such volume that every vestage of fish life in the stream was destroyed

Fishermen have again and again asked the Gas Company to stop the practice of emptying the waste from the gas works into Stevens' Run Even yesterday gas tar was seen running from the gas works into the stream Fishermen are indignant, they believe that the Gas Company should do something to prevent this happening again and thereby give encouragement to those who would like to restock Rock Creek

DEATHS AND FUNERALS

Dr Jacob R Plank

Dr Jacob R Plank, one of the oldest physicians in the county and for five years postmaster at York Springs, died at that place last Wednesday from the effects of a paralytic stroke He was born in Cumberland county 76 years ago He was married in 1854 to Mary Jane Robinett, of Latimore township, who with four children, Harry, Abram and Jennie of York Spring and George of Kansas City, Mo survive Two brothers, Dr. Daniel, of York Springs and Abram of Churchtown and three sisters, Mrs John Lower, of Hagerstown, Mrs Allen Griesinger of Carlisle and Mrs Kane, of Hympon, also survive

The funeral services were held at the late home of the deceased on Saturday afternoon at 1 30 o clock by Rev L M Gardner assisted by Rev Seth Russell Downie, with interment in the Presbyterian graveyard.

Mrs. Elizabeth Tipton

Word has been received here of the death at Denver, on May 13, of Mrs Elizabeth Tipton, widow of the late David Tipton The deceased recently removed from this county and had been living for over a year past with her daughter, Mrs Susan Towers, in that city She was in her 78th year and is survived by the following children George, of York, Mrs Susan Towers, of Denver, Zeph, of Bigler ville, David, of Cumberland township, June, of this place, and Solomon, now living in California, and Mrs H D West, of Georgetown, Del.

Theophilus Eppleman

Theophilus Eppleman, a native of Bendersville, died on May 1st, at the National Soldiers' Home, at Dayton, O The deceased, after serving through the Civil War with Warren's Independent Cavalry, located at Chattanooga, Tenn, where he lived until a year ago, when he went to the Soldiers' Home.

James Boyle, Esq

James Boyle, Esq, died at his residence in Liberty township, May 20 aged 81 years, 11 months and 11 days Some years ago he served as justice of the peace in Liberty township He was buried in Catholic Cemetery, Emmitsburg, Md, on Saturday morning

Second Annual High School Alumni Banquet at the Eagle Hotel, Wednesday evening, May 27th.

MARRIAGES.

WEAVER—KLEIN—May 19, at Taneytown by Rev Father Lennon, William Weaver and Miss Alma Klein, both of Littlestown

GRIEST—MYERS—May 11 at Bermudian, by Justice of the Peace David F Smith, Glenn E Griest and Daisy M Myers, both of York Springs

PAXTON—LEHMER—May 15 at Bermudian by Justice of the Peace David F Smith Jesse A Paxton of York Springs, and Deliah M Lehmer, of Bermudian

NEIDERER—HARTLAUB — May 19 at St Mary's Church, McSherrystown by Rev Charles J Galligan Gregory Neiderer, of Conowago township, and Teresa Hartlaub, of McSherrystown

FOHL—TAYLOR —May 21 at York Springs, by Rev Amos M Bruce, Edward H Fohl and Mary C Taylor both of Bendersville

BROUGHER BREAM—May 21, at Bendersville by Rev S A Diehl, Wm D Brougher, of Huntington township and Grace A Bream, of Menallen township

DEATHS.

DEATHS FREE TRIBUTES, VERSES &C., 5 CENTS A LINE.

LISCHY—May 15, in Huntington township Mrs Martha M Lischy

COOLEY—May 14, near Latimore Clayton Coolly son of Stewart Coolly, aged 21

GRIFFEE—May 15, at Hunterstown, Hezekiah Griffee, aged 51 years

Nothing has ever equalled it
Nothing can ever surpass it

Dr. King's New Discovery
For CONSUMPTION COUGHS and COLDS Price 50c & $1 00

A Perfect Cure. For All Throat and Lung Troubles
Money back if it fails. Trial Bottles free.

AN ORDINANCE.

TO PERMIT TELEPHONE TELEGRAPH ELECTRIC LIGHT AND ELECTRIC RAILWAY COMPANIES TO PLACE THEIR WIRES AND CURRENT CONDUCTORS UNDERGROUND

Be it enacted and ordained by the Burgess and Town Council of the Borough of Gettysburg, Adams County Pennsylvania, and it is hereby enacted and ordained by the authority of the same

SECTION 1—That all telephone telegraph, electric light and electric railway companies now occupying, or hereafter to occupy any streets or alleys in the Borough of Gettysburg, may at the option of the said companies place all wires, conductors and current carrying apparatus under the streets and alleys of the said Borough, subject to the following conditions restrictions and limitations

(a) All such wires, conductors or current carrying apparatus to be encased in pipes or conduits of some durable material and so placed and arranged as not to interfere, molest or disturb any pipes sewers, mains drains or other constructions already underground

(b) Not more than five hundred feet of any street or alley shall be dug up at one time and the street or alley so dug up shall not be left open more than seventy two hours from the beginning of the work and shall be replaced in as good condition as it was before the digging within ten days from the commencement of the work unless the written consent of at least two members of the Highway Committee is first had and obtained for an extension of time set forth and on failure of any company corporation or association to so close up and replace in good condition within the times specified it shall be the duty of the High way Committee, without any further notice to the offending company to proceed at once to so close up or replace in good condition the said street or alley and collect the cost and expenses thereof with twenty per centum added from the company so in default

(c) No company corporation or association shall dig up any street or alley without first giving to the Borough a bond with some acceptable Trust or Surety company as surety, in the sum of two thousand dollars conditioned for the faithful performance of these provisions and also for any and all damages claims demands suits, costs and counsel fees occasioned or arising from the digging up opening or closing of said streets and alleys

Enacted this sixteenth day of May, 1903
W OYLER,
President
Attest —J F Wisotzkey
Secretary
Approved this 18th day of May 1903
H S BENNER
Burgess

AN ORDINANCE.

TO PROVIDE REVENUE BY PLACING A RENTAL CHARGE ON SPACE UNDERGROUND OCCUPIED BY THE WIRES AND CONDUITS OF TELEPHONE TELEGRAPH ELECTRIC LIGHT AND ELECTRIC RAILWAY COMPANIES, WATER AND GAS COMPANIES, CORPORATIONS AND ASSOCIATIONS AND BY PLACING A RENTAL CHARGE ON SPACE ABOVE GROUND OCCUPIED BY THE POLES CARRYING THE WIRES CONDUCTORS OR CURRENT APPARATUS OF SUCH COMPANIES, CORPORATIONS OR ASSOCIATIONS

Be it enacted and ordained by the Burgess and Town Council of the borough of Gettysburg Adams county, Pennsylvania, and it is hereby enacted and ordained by authority of the same

SECTION 1—That all telephone telegraph electric light electric railway water and gas companies corporations and associations now having, or hereafter to have pipes mains wires conduits or current carrying apparatus under any of the streets or alleys shall pay to the said Borough an annual rental of fifty cents for each one hundred lineal feet or fractional part thereof of the streets and alleys so occupied the said rental to be payable on the first day of July 1903 and annually there after

SECTION 2.—That all such companies corporations or associations now having erected or hereafter to erect poles for carrying overhead wires conductors or current carrying apparatus shall pay to the said Borough for the space so occupied by each and every pole an annual rental of Twenty five cents the said rental to be payable on July 1st 1903 and annually thereafter

Enacted this sixteenth day of May 1903
W OYLER,
President
Attest —J F Wisotzkey
Secretary
Approved this 18th day of May, 1903
H S BENNER
Burgess

AN ORDINANCE.

TO PROVIDE FOR THE PAINTING OF ALL TELEPHONE TELEGRAPH ELECTRIC LIGHT AND ELECTRIC RAILWAY POLES AND TO PROTECT THE SAME FROM DEFACEMENT AND INJURY

Be it enacted and ordained by the Burgess and Town Council of the Borough of Gettysburg Adams county Pennsylvania and it is hereby enacted and ordained by authority of the same

SECTION 1—All poles now erected or here after to be erected by any telephone telegraph electric light or electric railway company, corporation or association for the purpose of carrying overhead wires conductors or current carrying apparatus shall be numbered and painted white for a distance of at least ten feet from the ground within 3 months after the passage of this Ordinance and be repainted by said companies when deemed necessary and notified by the Highway Committee and on failure so to do the company, corporation or association so offending shall on complaint and conviction before the Burgess or any Justice of the Peace forfeit and pay a fine of five dollars for each unpainted pole

SECTION 2—Any person or persons defacing or injuring any of the poles so painted by posting bills signs tages or advertisements of any kind or by marking cutting injuring or destroying the same in any way, or hitching horses thereto shall on complaint and conviction before the Burgess or any Justice of the Peace forfeit and pay to the Borough of Gettysburg a fine of one dollar for each and every offense recoverable as like amounts are by law recoverable

Enacted this sixteenth day of May 1903
W OYLER
President.
Attest —J F Wisotzky
Secretary
Approved this 18th day of May, 1903
H S BENNER,
Burgess

MISS JUNE BRIDE
IS CORDIALLY INVITED
TO CALL
AT THE COMPILER OFFICE
AND PLACE AN ORDER
FOR
WEDDING INVITATIONS

SHERIFF'S SALE.

ON MONDAY JUNE 1, 1903 in pursuance of a writ of Levari Facias, issuing out of the Court of Common Pleas of Adams County, and to me directed will be exposed to Public Sale, at 1 o'clock in the afternoon at the Court-house, in the borough of Gettysburg Adams county, Pa the following real estate viz

All the Railroad of the Berlin Branch Railroad Company from its Southern Terminus or connection with the Hanover Junction Hanover and Gettysburg Railroad near New Oxford in Adams County Pennsylvania to its northern terminus in the town of East Berlin, in the county aforesaid together with all the corporate, franchise, rights and privileges and appurtenances of the said Berlin Branch Railroad Company and the locomotive engines and cars now or hereafter owned by said company, lands tenements, tolls, revenues rights and privileges whatsoever thereto belonging or in anywise now or hereafter appertaining Seized and taken into execution as the property of the Berlin Branch Railroad Company

A CALVIN BASLHOAR Sheriff

☞Ten per cent of the purchase money upon all sales by the Sheriff must be paid over immediately after the property is struck down or, upon failure to comply therewith, the property will be put up again for sale
Sheriff's Office, Gettysburg May 5 td

EXECUTOR'S NOTICE.

MARGARET CROSTA'S ESTATE—Letters testamentary on the estate of MARGARET CROSTA, late of Gettysburg borough, Adams Co Pa, deceased, having been granted to the undersigned, residing in York, he hereby gives notice to all persons indebted to said estate to make immediate payment, and those having claims against the same to present them properly authenticated for settlement
HARRY G ALLISON,
Executor,
York Pa
or his Attorney
Chas S Duncan, Esq
Gettysburg, Pa. a29 6t

NOTICE.

THE second and final account of J I Butt Assignee in trust for the benefit of the creditors of Anna Dennis and S B Dennis her husband has been filed in the court of Common Pleas of Adams county, Pa and will be confirmed by said Court on MONDAY, the 15th day of June at 10 o'clock, a m unless cause be shown to the contrary
W E KAPP,
m20 td Prothonotary

A DOLLAR excursion, the first of the summer season, will be run to Baltimore on Tuesday, June 2d, by the Methodist Church of Hanover. m 20 2t*

WAR DEPARTMENT GETTYSBURG NATIONAL PARK COMMISSION, Gettysburg, Pa Sealed proposals indorsed 'Bids for grading and piking Avenue on Battlefield' from point on Chamberlain Avenue easterly to point east of Taneytown Road total distance 38.2 feet, will be received until June 10, 1903. Drawings and specifications can be seen or mailed upon application each proposal to be accompanied by certified check for one-fourth amount of bid Contractors must furnish security approved by Commission for one-half contract price they will be required to begin and complete work at time agreed upon and inserted in contract 20 per cent of amount due will be held in reserve at each payment until completion and acceptance of work A forfeit of $10 00 for each day's delay over specified time of completion will be deducted from contract price Specifications will require bidders to have had experience in building Telford road and to submit for inspection of Commission not less than one forth mile of similar piking Commission reserve right to reject any or all bids JOHN P NICHOLSON, Chairman

Franklin Township Road Account

ACCOUNT OF GEO A KANE SUPERVISOR of Franklin township, 1902

DR

Amount of duplicate	$852 42
Transferred money tax	43 75
Transferred work tax	14 00
Hotel license,	19 00
Cash received for stone crusher	31 50
Spring assessment	5 22
	$975 8?

CR

Amount work by tax payers	$647 18
Abatement on wagons	30 48
Bridge material	68 40
Water troughs	18 00
Publishing account	1 00
Blacksmith bill	2 40
Oath and books	3 75
Toll	2 08
Gravel	12 1?
Stones	4 20
Spikes	2 32
Handles for picks &c	50
Exonerations	8 87
By error of tax	9 38
Supervisor's wages	154 51
Clerk's fees	1 17
Auditors fees and room rent	2 ?5
Money paid successor	3 26
	$975 8?

ACCOUNT OF ANDREW McKENRICK supervisor of Franklin township, 1902

DR

Amount Duplicate	$668 57
Hotel license	19 00
Money for stone crusher	31 50

CR

Work done by tax payers	$411 60
Supervisor's wages	151 50
Transferred tax	41 01
Bridge material	34 02
Note paid at bank	31 17
Abatement on wagons	11 10
Watering troughs	9 00
Rep tools, spikes, tiling, &c	8 77
Exonerations	4 91
Smith bill	3 45
Auditors and clerk fees	3 16
Publishing account and room rent	1 2?
	$715 59
	719 59
Money on hand	3 47

ACCOUNT OF WM ARNOLD SUPERVISOR of Franklin township 1902

DR

Amount of Duplicate	$1109 71
Hotel license and money for stone crusher	73 00

CR

Work done by tax payers	$816 6?
Abatement on wagons and trees planted	51 28
Watering troughs and lumber	38 00
Terra Cotta piping	1 98
Hammer spikes and shovel	2 7?
Blacksmith bill	1 20
Pick and hammer handles	1 30
Note paid in Bank	60 76
Duplicate book and oath	3 75
Printing of (1901)	1 00
Supervisor's wages 145 days $1.50 per day	217 50
Auditor and clerk fees	3 17
Room rent and exonerations	1 45
	$1225 59
	1183 21
Due Wm Arnold Paid by note	$ 42 38

We the undersigned Auditors of Franklin township Adams county, Pa Auditors of the one year's account of G A Kane Andrew McKenrick and Wm Arnold, do certify that the same is correct to the best of our knowledge Witness our hands this 9th day of May, 1903

Auditors
EUGENE STRASBAUGH,
JAMES DIEHL
JAMES H BALL
E W Hartman clerk

Register's Notices.

NOTICE is hereby given to all Legatees and other persons concerned that the Administration Accounts hereinafter mentioned will be presented at the Orphans Court of Adams county Pa for confirmation and allowance on MONDAY, the 15th day of JUNE 1903 at 10 30 o clock a m viz

28 First and Final Account of Wilson F Galloway Administrator of the estate of Joseph Galloway, late of Huntington twp Adams County Pa deceased

29 First and Final Account of Henry Myers Executor of the Will of Wm Myers late of Reading township Adams county Pa, deceased

30 First and Final Account of Geo H Trostle Administrator of the estate of Abraham Coulson late of Huntington township Adams County Pa deceased

31 First and Final Account of William Gipe Administrator of the estate of Jacob Gipe, late of Reading township Adams County Pa, deceased

32 First and Final Account of Andrew Myers Administrator of Lavina Mahaon, late of Reading twp, Adams County, Pa deceased

33 The Second and partial Account of G W Spangler and R M Elliott two of the executors of the will of Michael Spangler, late of the borough of Gettysburg, Adams County, Pa, deceased

34 First account of Harry F Allison Executor of the last will of Margaret Crosta late of Gettysburg borough, Adams County Pa, deceased

35 First and Final Account of Franklin Eicholtz and Clayton Eicholtz Executors of the last will and Testament of Rhesa M Eicholtz late of New Oxford borough, Adams County Pa. deceased

36 First and Final Account of Daniel S Coleman, Administrator d b n c t a, of the estate of Elizabeth M Fickes late of Straban township, Adams County, Pa, deceased

WM H FOWLER,
m 20td Register

The Gettysburg National Bank

PAYS INTEREST ON SPECIAL DEPOSITS ACCORDING TO TIME.

ALL SUCH CERTIFICATES ARE PAYABLE ON DEMAND.

No Time Notice Needed To Withdraw The Money.

J. Emory Bair,
Cashier.

FOR SALE
FARM OF 117 ACRES, STONE HOUSE, BANK BARN AND ALL NECESSARY OUTBUILDINGS
Known as the "Cress" Farm, 2½ miles from Gettysburg, on Bonneauville road. Apply to
W. T. ZIEGLER,
Gettysburg, or
J. H. G. WEEKS,
On the Farm.

G. W. WEAVER & SON

THE LEADERS

Clean up sale of RUGS—about 100—in all sizes from Mats to Carpet

Wool Smyrnas,

Calcuttas

and Axminsters

PRICES ARE ONE-FOURTH AND ONE-HALF LESS THAN REGULAR.

Cannot give details—not enough of any one kind

... THE LEADERS ...

G. W. WEAVER & SON

QUEEN QUALITY

BOOTS	$3.00
OXFORDS	2.50
ROYAL	2.50
VICTORIA	2.00
WOMEN'S COLUMBIA OX	2.00

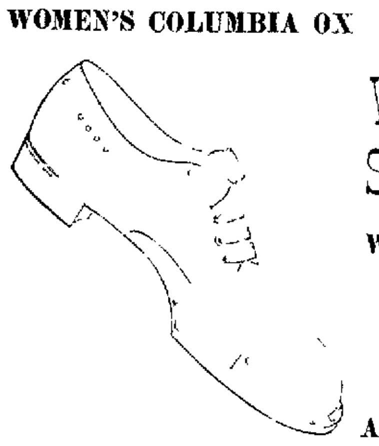

WALK-OVER SHOES $3.50 & $4.00

WE HAVE EXTRA GOOD VALUES IN MEN'S SHOES AT $2.50.

THE BUILT WELL SHOES

AMOS ECKERT

Skelly & Warner

Would Invite Special Attention To Their

CARPET .·. DEPARTMENT

FOR THE SPRING SEASON.

IT IS FULL OF FIRST-CLASS UP-TO-DATE GOODS.

Axminster, Body Brussels
Velvets, Tapestries,
Ingrains and Home-Made Carpets,
Reversible Brussel Rugs
In Large Sizes, Linoleums,
Oil Carpets and Window Shades.

MATTINGS A SPECIALTY

SKELLY & WARNER
Gettysburg Penn'a

TO THE FARMERS OF ADAMS COUNTY:

THE GETTYSBURG IMPLEMENT HOUSE.

has a full line of FARMING IMPLEMENTS, all selected from the best and most reliable manufacturing establishments in the country

Deering Machinery, Binders, Mowers, Buggies and Wagons of all Kinds, Check-row Corn Planters, Cream Separators, Hoisting Jacks, Sprayers, Phosphate.

This is all Slaughter House Goods.

Wishing a share of your patronage I invite you to call and see me,

Yours respectfully,

J. F. HARTMAN.

Implement House in Rear of Globe Hotel, Gettysburg, Pa

REUBEN H. CULP
141 EAST YORK STREET.
PAPER-HANGER and DECORATOR

Have just received a large and and varied stock of

WALL PAPER

In all the Latest Styles
To be Sold at Lowest Prices

Paper hanging done on short notice and in a workmanlike manner. a22 tf

WE NOW HAVE IN stock the newest things in Spring Woolens, and it will cost you no more for stylish, well-fitting garments of the latest novelties at our store than you will pay for ill fitting, old styled clothes at many other places.

If we can't give you entire satisfaction we don't want your money. Let us prove it.

WILL M. SELIGMAN,
MERCHANT TAILOR,
7 Chambersburg St. Gettysburg.

NOTICE.

THE SECOND and final account of Geo I Benner Assignee in trust for the benefit of creditors of Henry Yingling late of Gettysburg Borough, has been filed in the Court of Common Pleas of Adams County Pa and will be confirmed by said Court on Monday, June 15th, 1903 at 10 o clock a M unless cause be shown to the contrary
W E KAPP
m13 td Prothonotary

FOR SALE—Two black Colts, well matched, rising three years Apply to
FRANK MEALS,
m18tf People's Drug Store

To Cure a Cold in One Day
Take Laxative Bromo Quinine Tablets.
Seven Million boxes sold in past 12 months. This signature, E. W. Grove
Cures Grip in Two Days.
on every box. 25c.

NewspaperARCHIVE®

CROP OUTLOOK NOT AT ALL BRIGHT

DROUGHT MAY KEEP WHEAT HEADS FROM FILLING WELL IN COMING WEEKS.

Ploughing For Corn Planting Retarded by the Hard Baked Ground—May Crop Report.

Recent weeks have been discouraging ones to the Adams county farmer. A month ago prospects were fairly bright for a good crop of wheat in nearly every section of the county and there was a better outlook for grass than last year, although the sod was thin. The heavy rains in the early weeks and middle part of April brought wheat and grass on finely but rains also packed the ground into the solidity of a base ball diamond. Then came several weeks of wind and hot sun and the fields were baked as hard as a road.

Under these circumstances ploughing has been extremely difficult and corn planting made considerably later than last year. The drought has had a bad effect on the growing wheat and a grain shipper expressed the opinion, the other day, that unless there are plentious rains shortly wheat heads will not be filled. In his opinion wheat is in its critical stage during the last week of May and the first week of June. It will not head properly unless there is sufficient moisture in the ground In a number of sections of the county wheat stalks, while large, do not show sings of healthy life Good rains will be the saving of both the hay and wheat crops if there is enough of it this week and next

The grain market as well as the hay market has been very uncertain of late and the June crop report is anxiously awaited. Reports from many parts of United States have shown the presence of drought which may considerably curtail the wheat crop Prices have been going up at the rate of about a cent and a half a week for wheat and corn also has been advancing.

Crop Conditions on May 1st

The crop report from the Department of Agriculture, for May, stated that the area of winter wheat had decreased 2 8 per cent, from 1902 The general condition of the wheat, rye and hay crops is stated as follows in the report

"For the area remaining under cultivation the average condition on May 1st was 92 6 against a condition of 97 3 for the total area sown reported on April 1, 1903 and 86 4 on May 1, 1902, 94 1 at the corresponding date in 1901, and 82 5 the mean of the averages of the last ten years, for the areas remaining under cultivation on May 1 While there has manifestly been some deterioration of condition during the month, Special Field Agents, dispatched to the principal winter wheat States on the occurrence of the frost of April 30 and May 1, report the wheat crop is practically uninjured by the cold snap.

"The average condition of winter rye on May 1 was 93 3, as compared with 97.9 on April 1, 1903, 83 4 on May 1, 1902, 94 6 at the corresponding date in 1901, and 88 4, the mean of the May averages of the last ten years New York reports 88 and Pennsylvania and Michigan each 94, these three States containing 56 per cent of the total winter rye acreage of the country

"The average condition of meadow mowing lands on May 1 was 92 8, against 86 6 on May 1, 1902, 92 8 at the corresponding date in 1901, and 90.4, the mean of the May averages of the last ten years."

80 YEARS OF MISSIONARY EFFORT.

CONTINUED FROM FIRST PAGE

Margaret Cassatt Mary Hulick, Martha Hagerman, Rosannah Taughinbaugh, J. L. Armstiong, A. Bercaw, M. Eliza Bell, Maria Dickson, Eliza Duffield, Hannah Demoress, J McIlvain M Lockett, A. Vandyke P Montfort, Mary Robinson S Smith, S. Caldwell, M. Eming, H King, Martha McIlhenny, Rebecca Bell, W. Bell, Sarah King, Francis Montfort. H. Monfort, Eliza Lindsay, W. Vandike, Mary McDonnel, D. Albart, Nancy King, Jane King, Catharine Scott Mary Ross, J Graff, Eliza Brinkerhoff, Mary Thompson, H M. Brown, P. B. Tonkton, Nancy Campbell, Rebec a Campbell, Margaret Campbell, Mary Campbell, J Cloughien, Eliza Bailey, W. W & C Brinkerhoff, T. Majors, J Sweney, J McCreary, W. Ross, Eliza Stevenson, Margaret Bailey, Ida Brinkerhoff, Rebecca King, Catherine Calhoun A total of 64 Since May 17, 1823 the society has annually contributed to either one or other of the Foreign or Home Boards of the Presbyterian Church. In 80 years nearly $5000,00 has been given, an average of over $60,00 a year.

Among those who have contributed very liberally to the Society's funds appear the names of Mrs Mary Cassatt, Miss Nancy Campbell, Mrs Maria McIlhenny, Mrs Sarah B Mayer, Mrs John Petty, Miss Sarah Dickson (very liberal), Mr Isaac Monfort and Jacob King.

After the first few months the society met in the month of August or September and on a Thursday The sermon preached on that day has thus come to be termed the "Harvest Sermon" It was at this meeting also that the yearly subscriptions and dues were paid. This custom was observed throughout the long and faithful pastorates of Drs. Watson, Hayes, Warner and Mr Van Cleve, a period extending from 1832 to 1901

Space limits us to the mention of a few of those prominent in the work of the Society. Worthy of special mention among officers are Clarissa Cassatt (1840), Miss Sara Cassatt, (afterwards Mrs. Neely, who was the first Secretary at 14 years of age), all of whom presided over the affairs of the Society, and Mrs Martha Dickson, (Vice President) who is today the only member living when the Society was first formed. Among the secretaries and treasurers we must mention Miss Rebecca Campbell (1829 1860) and Mrs Martha J Schriver.

Nothing startling has been done by the society We have not struck after dress parade dec 18 not pyrotechnics Ours has been a quiet, steady, faithful pull which has looked forward with an eye single to His glory. We have tried to follow hard after the lesson and example of our sainted mothers and fathers in this work of missionary devotion, and as we look forward to the great day of disclosures and rewards, our hearts cry out with Thomas Aquinas, as we are given our choice of rewards—"*non dona sed te Domine*" "None but Thyself Lord." A. M.

A new law provides a penalty for the placing of posters, advertisements or signs on buildings, fences, &c, without the written consent of the owner or tenant

Rev Dr D J Stafford, Rector of St Patrick's Church Washington D C

An event of great interest to Gettysburg is the coming lecture of Rev D J Stafford on Shakespeare's "Macbeth." It will be given Monday evening of next week in Xavier Hall and it will be one of the features of the celebration of the Golden Jubilee of St. Francis Xavier Catholic Church It will be a lecture well worth hearing, for seldom has one man received such a hearty and unanimous endorsement by the newspapers of America as has the Rev. Dr Stafford

Rev Dr Stafford is a native of the District of Columbia and his early education was received at Gonzaga College under the Jesuit Fathers, and St John's College, under the Brothers of the Christian Schools While stationed at the Cathedral of Cleveland O, Father Stafford was invited by the authorities of Georgetown University to present himself for examination for the Doctorate and passing successfully the degree of Doctor of Divinity was conferred upon him by the University Dr Stafford is eagerly sought to take part in all the notable civic functions of Washington and it goes without saying that he is equal to the demands of every occasion No lecturer commands larger or more sympathetic audiences and the secret of his power is discovered in the old axiom that genius is the artistic interpreter of genius.

"LONE FISHERMAN" TAKES A RAMBLE

INDULGES IN SOME SLANG AND CALLS FISHERMAN BY THEIR NICKNAMES.

Favorite Fishing Grounds of Gettysburg Fishermen—Largest Fishes the Ones That Get Away.

[Written for the COMPILER]

"Fishing"—we all know what that is and also what it means But let me look at my encyclopedia and see what the wise ones say about it "The act or occupation of catching fish" Well that is very simple, almost anyone could have told me that, even "Doc" Stewart or "Hal" Elliott

I wonder how many fishermen Gettysburg has, let me see Well, there is "Doc" Stewart, "Corby" Bushman, "Skinny" Gilbert, "Hal" Elliott, "Red" Sefton, "Spirit" Bream, "Bob" McClean, "Charley" at the W M depot, "Senator" Plank, "Bill" Gilbert, "Johnny" Sheads, George Young, "Bob" Wonders and "Mine Host" Kebil Not much wonder there are very few bass in Marsh Creek with that lot of anglers. Oh I almost forgot to mention that there is a new arrival in this staff of fishermen in our historic town, and from all accounts he is the boss of them all I have it from a very reliable source that the above gentlemen have engaged him to teach them the art of catching bass and I know he can do so because "Hal" Elliott has not yet learned to tell a fish story This new arrival is a salesman, and besides being a fisherman he is an expert nimrod

I have yet to learn how many of the above gentlemen expect to take lessons from him in gunning this fall. But I am very sure "All" will take lots of pleasure in teaching them what he knows 'Skinny" and "Spirit" made some four or five trips to Marsh Creek last season and they brought so many fish back they could not begin to make use of all, so the neighbors had a nice dish of creek fish for breakfast the next morning. "Doc" Stewart and "Corby" Bushman are the boys who bring in the big bass "Corby" swears by Rock Creek, while "Doc" goes down to Hanney for his "six pounders" "Johnny" Sheads swears by the Conowago and he says there is no place like Criger's dam for large bass "Red" Sefton does most of his fishing (in company with George Young) at George's ice pond He told me last week, and he says he can prove it by George, that they grow to four pounds in that spring water "Bob" Wonders generally takes a trip to the Holly dam and the next morning the freight train on the P & R is about an hour late from the heavy load of freight it has to haul across the mountain. "Bill" Gilbert says he catches most of his bass out of the "Piber" close to the mill They do not grow so large, but there are plenty of them I was talking to "Charley" of the W. M depot the other morning, and he says that Marsh Creek is good enough for him and they do get very big out there The "Senator" is taken on trout fishing and has now located them and in a short time will have trout for sale 'Mine Host" Kebil is a great trout fisherman "Corby," "The Spirit," "Doc" and the others "go away back and sit down," for "Mine Host" has proven his ability to bring in trout and lots of them

Funny, how each one of these anglers when sitting on the curbstone after a day in the stream, always tells how the big one lore away from him, after a tired long fight, when just ready to land him How a hook or leader broke or line tore from the great strain it had undergone Alleman and J. M. Warner must do quite a business in hooks, leaders and lines when the trout and bass season is in Well, I suppose it is a good thing for the bass that some of them get away from the angler or by the first week of the open season a premium would have to be placed on them

I wonder if there are any bass in our streams like I heard an old angler speak of a few days ago. He was fishing in the Juniata River and caught a bass so large that when taken from the a team the water dropped twenty inches by actual measurement The largest bass caught in our streams for many years was caught by "Skinny" some years ago in Marsh Creek (Bream's dam) The miller had to stop the mill for want of water Next.

"LONE FISHERMAN"

Gettysburg, May 25 1903.

York County Historical Society

Fifteen hundred persons from the city and from every section of the county visited the rooms of the Historical Society at York, Wednesday Many of them brought valuable papers, documents or souvenirs representing some interesting event in the history of York county.

POST OFFICE CLERK'S STORY

How He Was Enabled to Take Out a Life Insurance Policy

Mr Fred B. Eveleth, Jr, general delivery clerk in the Lewistown, Me, post office says "For over twelve years I was unable to obtain a life insurance policy, but I have successfully passed two medical examinations for policies, since Father John's Medicine cured me of a catarrhal trouble of twelve years standing, and restored me to health and strength, after I was thought to be in consumption as the result of an attack of grip a year ago which left me in a badly weakened condition. I have increased thirty pounds in weight and it gives me great pleasure to add my testimonial to the many in favor of your grand medicine. Remember not a patent medicine no alcohol or other weakening stimulants Guaranteed to cure consumption and all throat and lung troubles, or the money is refunded Fifty years in use.

Father John's Medicine Cures Colds and All Throat and Lung Troubles. Prevents Pneumonia.

For sale by J. H. Huber, druggist

We Can Sell Your Farm,

Factory, Business or Residence No matter where located We have sold hundreds of others Why not your's? We have an original method which seldom fails. Send us description and price and we will explain how

$1,000,000 to Loan on Good Mortgages

offices in all principal cities Best references A. A. ROTTNER & CO., 816 Real Estate Bldg., Phila. Pa. Established 1853

dec 8 1y o n

Nasal CATARRH

is all its stages there should be cleanliness.

Ely's Cream Balm

cleanses, soothes and heals the diseased membrane It cures catarrh and drives away a cold in the head quickly

Cream Balm is placed into the nostrils, spreads over the membrane and is absorbed. Relief is immediate and a cure follows. It is not drying—does not produce sneezing. Large Size, 50 cents at Druggists or by mail, Trial Size, 10 cents by mail.

ELY BROTHERS, 56 Warren Street, New York.

GOLDEN JUBILEE CELEBRATION

CONTINUED FROM FIRST PAGE

its bricks being used in the new church. The corner stone of the new St. Francis Xavier Church was laid June 20, 1852 by Rt Rev Bishop Neumann, Bishop of Philadelphia, and on Sunday July 31, 1853 the same prelate dedicated the new church Father Cotting did not remain to enjoy the fruits of his successful labor, leaving in August 1853 for other fields of usefulness.

The names of the pew holders in 1851, who gave of their means and encouragement to Father Cotting in the work of the erection of a new church, were the following well know people in this town and vicinity; Jacob Norbeck, John Norbeck, Jacob Case, Andrew Stock, Francis Booty, John Hamilton, John Carver, John Martin, Nicholas Codori, George Codori, John Weikle, Valentine Warner, Lazarus Shorb, Joseph Smith Nicholas Hoffman Jacob Kuhn, George Jacobs, James Wagamon, Joseph Stallen, Anthony Codori and Philip Kinzer

Father Cotting was succeeded in September 1853 by Father F X Deseckée, the last regular Jesuit pastor. It was during his pastorate, the Jesuit Fathers turned over the congregation and church property to the care and control of Rt Rev. James F Wood, Bishop of Philadelphia November 11 1858, Rev. Basil A Shorb was appointed the first secular pastor He was succeeded by Rev L J Miller March 14 1860 who was followed by Rev F T Mulgren, on September 16, 1880 then by Rev Michael F. Martin. Rev A M McGinnis was in charge during the battle, his pastorate covering from July 16 1861, to October 27, 1863

The longest pastorate was that of Father Joseph A Boll, from January 4 1864, to July 26, 1893, when he fell asleep after his long and faithful services here These almost thirty years of the work of Father Boll here, were twice interrupted; first by his nine months absence in Europe and Palestine in 1881 and 1882, when Rev. Henry Relt took his place Father Boll during his travels wrote weekly letters to the COMPILER, which were exceedingly interesting and afterwards published in pamphlet form The second interruption came upon his return, when he was advanced to Lebanon, Rev. John J. Shanahan taking his place, but in December 1882, the congregation here gladly welcomed Father Boll back, for there were many tender ties binding him to his people here.

After the death of Father Boll, Rev Joseph L. Smith took charge and remained until January 1, 1895 Father Koch followed him, until May 1895 and in the latter month Rev Henry Christ took charge, remaining until February 1890. The fifty years is completed with Rev Father T J. Crotty, who took charge on the first Sunday of March 1899 and is with his people, to whom he is devoted and who are devoted to him, many golden ties binding them together, to celebrate the Golden Jubilee of their church

The services of the Golden Jubilee of St Francis Xavier Church to take place on Sunday and Monday May 31 and June 1, will be as follows

SUNDAY

Solemn High Mass, 10 a m, Solemn Vespers, 7.30 p m, Sermons by the Rev Dr Tierny and Dr D J Flynn LL D

MONDAY

Solemn Requiem Mass, 10 15 a m, Lecture, Macbeth 8 p m in Xavier Hall by Rev D J Stafford D D

Favor Curfew Law

Forty churches in York voted unanimously in favor of a resolution urging the city government to adopt a curfew law to keep minors under 14 years of age off the streets after 9 o'clock at night The resolution was presented by the York Ministerial Association

Sour Stomach

No appetite, loss of strength nervousness headache constipation bad breath general debility sour rising and coating of the stomach are all due to indigestion. This new discovery represents the natural juices of digestion as they exist in a healthy stomach in the highest and most concentrated form and for constitutive properties Kodol Dyspepsia Cure does not only cure indigestion and dyspepsia but this famous remedy cures all stomach troubles by cleansing, purifying sweetening and strengthening the mucous membranes lining the stomach

Mr S S Ball of Ravenswood W Va says—"I was troubled with sour stomach for twenty years Kodol cured me and we are now using it in milk for baby.

Kodol Digests What You Eat.

Bottles only $1 00 Size holding 2½ times the trial size which sells for 50 cents

Prepared by E. C. DeWITT & CO., CHICAGO

For Sale by I M RUBRIER.

Around The Evening Lamp.

Topics of Interest to Women and the Home Circle.

The Compiler.

Gettysburg, Pa., Wednesday, May 27 1903

Stories For Young Folks and the Old Folks.

A COMEDY OF LOST NUMBERS

[O Henry]

"Oh Marie I'm ruined Our wedding will have to be postponed

"Tot heavens sake George what's the matter?

"I've lost twenty $100 bills

"Where?

"Where? What nonsense! It I knew where wouldn't I go and find them? I've been robbed

"Robbed

"One of the customers of the house came into the office last evening, when I was alone and insisted on paying me $2000 I told him that I would not receive it as the safe was locked and I didn't know the combination Then he said he had to take a night train for New York and I must receive it as he wouldn't carry it with him I replied he would report me to the firm and they would blame me I consented and gave him a receipt After he had gone I put the bills in my inside pocket and started for home I can't imagine how I came to be robbed the office and walking a short distance then my memory stops At the end of a blank I was lying on the sidewalk with a crowd around me The first thing I did was to put my hand in my pocket to feel for the bills They were gone

"Gone Oh George!"

"A couple of policemen took me home, and mother persuaded me to go to bed

"But what was the matter with you?

"Why the policemen say that I was undoubtedly followed by some person or persons who sandbagged me and took the money Any one could see into the office for the gas was on and the curtains not drawn They may have seen me counting the bills and making a memorandum of their numbers after the customer had gone

"You have the memorandum?

"That's what troubles me If I had that the bills could be recovered I can't remember what I did with it"

"Don't distress yourself George, dear since you remember making it we must find it First the office must be ransacked

"The office has been ransacked I don't believe I left it there

"Not I It would be more natural for you to take it with you I hope you didn't put it in with the notes"

"I don't know whether I did or not. My head aches yet and I can't remember much of anything"

"Do they blame you at the office?"

"Oh yes They say that I had no business to receive the money"

"And do they intimate have they shown any disposition to suspect you—

"They don't say so, but they look it"

"George that memorandum must be found You may have put it in some safe place in the office so unusual that it will be very hard to find it You must attend to that I can't help you. If you put it in my of your pocket to I will find it for I will go home with you and turn them all inside out

"Mother has done that already No, nothing can be done There's no hope of tracing notes the numbers of which we don't know We are taken from a height of happiness and plunged into an abyss of misery Tomorrow instead of being married I may be behind bars

"Cheer up Come, let us go to your home and I will make a search

* * * * * * *

"Just give me your coat

"Here it is

"Now your vest and trousers"

"Here they are

"Now hat You may have put the money in the lining No It is not in any of your pockets so your hat Did you have on gloves?

"No

"You wouldn't have put it in your shoes I've examined all your outer clothing I don't suppose you have any pockets in your underclothing

"Not except in my nightshirt in which I have a pocket I may have put it there

"Certainly not Have you got on the shirt you had on when you were robbed

"No Mother gave me a clean one to put on this morning

"What did she do with the soiled one

"Oh, my dear you are wearing me out"

"If you will not me the matter shall I ll not trouble you any more"

Here it is in the closet Put I must say that it seems very ridiculous to overhaul a shirt to find a memorandum But father gave me a thing lecture the other night to serve me right being married during the season always wanting him to give a tiara and it may be that after all it was temptation by there is some connection between $2000 and a soiled shirt Here it is"

"Where is the collar

"Oh that's in the closet too I suppose you want the cuffs

"Yes I do"

"Well here's the whole thing By thunder!"

"These marks in pencil on the cuff What are they"

"The numbers of the notes

"Thank heaven

"You mean thank you Father's right Women do have queer way of getting at things Give me bills in other, another a thousand

* * * * * * *

Extract from newspaper item

A Quick Receiver—A man attempting to change a hundred dollar bill, Sunday on which was a number known to the police was arrested and in addition other similar note that had been stolen was recovered George Randell from whom they were taken is to be married this evening Mr Randell's employers have given two of the bills to his bride as a wedding present

ANITA WALCH McKNIGHT

Unaffected.

Miss Spelts Of course no one could truthfully speak of her as pretty

Mr Lovett—Well—er—perhaps not, but she has such a quiet unaffected manner

Miss Spelts—Yes but it has taken her several years to acquire it—Philadelphia Press.

Asking a Good Deal.

"How about the rent of this house of yours, Flitter? Doesn't the landlord ask a good deal for it?"

Flitter—Yes, he often asks five and six times a month for it.—New Yorker

EXTRAVAGANCE OF WOMEN

They Waste Many Little Things Which Count Up

At a recent civic meeting an English paper discusses this at great length in its usually pointed fashion

Extravagant and they are not

In how bold but many important matters the majority of women are not extravagant for as a rule they are not willfully regarding it from position in life in allowances made small and they live very economical expenditure

Often too they have been trained to know the price of things and this usually is more than money worth

Woman is the product of centuries of many habits usually unconscious if and although we are beginning to change this yet it is still so to a great extent for to men is given the privilege of cultivating the larger interests

But it is the many small things in which woman is most extravagant

She will wear the best robe made out in the run the dress inspiring as for instance forever and a day and this simply to make an impression on some worthless fool who never cares about She will likewise hold up her umbrella in a rainstorm using a hand more fit for a white glove She might at least throw the glove for one spot of water if clutch runs it

She will buy a dozen veils at one time wear each once or twice and then throw it in a little heap in the bottom of a drawer It the veil had been silk and handwise it would have lasted four times as long and why use so many at one

Then she will put rough buttings on the bottom of her skirts and run for expensive lots or worse still put on no binding at all which rents the skirt

Yes and she will waste money for neck ribbons which are messy and don't look it It is well at first as long as it lasts collar and buy fancy belts and novelties which go out almost as soon as they come in and which eat up her money so wonderfully that she wonders why she has none left to purchase the important pieces

On the whole, I am sorry to say women are apt to be penny wise and pound foolish HILDA CLIFTON

Slaughter House Byproducts

Some of the uses of byproducts of slaughtered animals The blood is used for the production of albumen, the bones for knife handles toothbrush handles, chessmen etc, the horns for combs, backs of brushes large buttons etc, the hoofs for buttons ornaments and fertilizers Neat's foot oil, extracted from the feet has a high commercial value The fat is used for glycerin and butterin Gelatin, glue, pepsin and other articles are obtained from slaughtered cattle and sheep The value of such articles made every year represents many millions of dollars

Letters From the People.

Phillips, Me May 1, 1902. A few years ago I chilled my blood from which I suffered greatly I have been using Baxter's Mandrake Bitters and find it just what I have been looking for. It has helped me more than any other medicine yet. I can say that anyone who gives Baxter's Mandrake Bitters a trial will not afterwards be without it.

JOHN MASON

It is the one true tonic. It never fails to restore lost appetite or impaired digestion. Sold everywhere in liquid or tablets at 25 cents. L. M. Buehler

Played Out.

That "played out"—"done up" feeling makes life miserable for every sufferer from Kidney ills, backaches, headaches and urinary troubles, painful and annoying

Doan's Kidney Pills

bring new life and activity, remove the pain and cure the cause, from common backache to dangerous diabetes

Mr S R Bolinger who resides at 120 Small Ball's street, he is employed at the Hershey chocolate factory, Steel Pa, says, I tried many things before I took Doan's Kidney Pills but none of them did me any good. I was so lame I could not stoop or lift a chair. I could not do a day's work and was suffering terribly. I had got out a medicine advertisement and was attracted by it, on account of Doan's Kidney Pills in the papers and I found that they in turn were giving great results. I procured them at Hodgson's drug store. Before I had taken a box of them I had made up my mind I could work at the desk as steadily as I liked and did not even get tired in the back

For sale by all druggists, 50 cents Foster Milburn Co, Buffalo, N Y

Western Maryland R. R.

TAKING EFFECT SEPT 28, 1902

BALTIMORE & HARRISBURG DIVISION.

WESTWARD

	A M	P M
Leave Hagerstown	7 02	2 07
Edgemont	7 15	2 41
Shippensburg	6 00	
Chambersburg	6 28	1 45
Waynesboro	7 00	2 18
Arr Mar	7 41	2 40
Highfield	7 50	2 50
Fairfield	8 16	3 24
Orrtanna	8 24	3 32
McKnightstown	8 28	3 36
Seven Stars	8 31	3 43
Gettysburg	8 42	3 56
New Oxford	9 01	4 15
Berlin Junction	9 07	4 20
Hanover	9 14	4 30
Porters	9 19	4 41
Green Ridge	9 20	4 28
Glenville	9 21	6 12
Trindale	9 26	6 12
Melrose	10 01	6 40
Green Mount	10 13	7 03
Hampstead	10 17	7 08
Arcadia	10 21	7 12
Woodensburg	10 42	7 28
Pimlico	10 47	7 37
Arrive Baltimore	11 20	8 08

WESTWARD

	A M	P M
Baltimore	7 25	10 12
Pimlico	8 23	11 12
Woodensburg	8 32	11 21
Arcadia	8 37	11 32
Hampstead	8 51	11 49
Green Mount	8 57	11 54
Melrose	8 7	11 59
Trindale	9 01	12 02
Glenville	9 12	12 11
Gettysburg	9 5	12 15
Porters	9 40	5 27
Hanover	9 45	12 47
Hanover	9 57	1 54
New Oxford	10 00	12 57
Gettysburg	10 23	1 19
Seven Stars	10 40	6 29
McKnightstown	10 43	6 32
Orrtanna	10 47	6 37
Fairfield	10 47	6 48
Highfield	11 24	7 19
Pen Mar	11 28	7 21
Waynesboro	11 57	7 51
Chambersburg	12 34	8 28
Shippensburg	1 00	8 55
Edgemont	11 40	7 31
Hagerstown	12 05	8 00

Mixed train leaves Hagerstown daily except Sunday 11 00 a m stopping at intermediate points arriving Hanover 4 05 p m

EASTWARD—Leave Hagerstown daily except Sunday—Leave Hanover for Berlin Junction at 6 05 and 9 08 a m and 5 15 and 5 42 p m Leave Berlin Junction for Gettysburg and Mt Holly at 6 15 and 10 00 a m and 12 30 and 5 55 p m

Leave Hanover for Mt Holly Junction at 6 00 and 8 45 and 11 30 a m and 1 15 p m Leave Mt Holly Junction for Hanover at 6 30 and 9 15 and 4 15 p m

HANOVER JUNCTION BRANCH—Leave New Oxford for Hanover Junction and intermediate Stations at 8 00 a m daily except Sunday and leave Hanover Junction for Hanover and intermediate stations at 1 30 p m daily except Sunday

PASSENGER EXPRESSES B & H DIVISION—Leave Pen Mar for York and intermediate stations at 7 30 and 4 55 p m, and 12 34 and 5 27 p m

Leave York for Porters and intermediate stations at 9 00 a m and 12 05 p m, and 4 10 and 6 40 p m

ON SUNDAYS ONLY—Leave Hanover for Baltimore and intermediate stations at 6 00 a m

Leave Baltimore for Hanover and intermediate stations at 9 35 p m

POTOMAC VALLEY RAILROAD—Leave Hagerstown for Cumberland and Pittsburg at 7 00 a m

Leave Cherry Run for Hagerstown and intermediate stations at 7 20 and 9 30 a m and 6 45 p m

CONNECTIONS AT CHERRY RUN W VA—B and O passenger trains leave Cherry Run for Cumberland and intermediate points daily, except Sunday, at 9 56 a m Chicago Express, daily at 8 41 p m Chicago Express, daily at 8 41 p m

For tickets to all points West at Baltimore offices

W H H WISOTZKEY, Ticket Agent.

ATLANTIC CITY R R

From Chestnut St and South St Ferries

Atlantic City	Cape May	Ocean City
8 00 a m Dy	10 30 a m	8 34 a m
9 00 a m Dy	8 15 p m	3 15 p m
10 00 a m Dy	5 00 p m Sy	5 00 p m Sy
10 15 a m		6 00 p m
3 00 p m Dy		6 30 p m
4 00 p m Dy		8 30 p m
5 00 p m Dy		11 45 p m
11 30 p m Sy	Lakewood	
11 00 p m Sy	8 47 a m	Sea Isle
5 30 p m Sy	11 00 p m	8 34 a m
11 40 p m Sy	5 00 p m Sy	1 40 p m
11 40 p m Sy		5 00 p m Sy
11 45 p m Sy		11 45 p m Sy

* Daily "Sundays † Mondays ‡ via Subway a South St and 9 00 b South St 1 00 c South St 4 00 d Chestnut St 10 Chestnut St 10 South 3rd St, 2062 Market and all Stations

Union Transfer Company will call for and check baggage from hotels and residences.

A T DICE, Gen'l Supt

EDSON J WEEKS, Gen'l Pass'r Agt

I Will Sell PROPERTY For You.

I WILL BUY PROPERTY FOR YOU.

W. T. ZIEGLER,

DEALER IN .....REAL ESTATE

Next door to the EAGLE HOTEL.

Jan 7 1902-1y.

GEO. E. SPANGLER,

—DEALER IN—

Pianos & Organs,

Phonograph Records, Music Boxes and all kinds of Musical Instruments, Music Strings, Etc.

PIANOS—Steinway, Steinway, Kimball, Whitney, Behr Bros. and others

ORGANS—Farrant & Votey, Kimball, Weaver, Carpenter, Wilcox & White and others.

MUSIC ROOMS, 30 YORK ST., GETTYSBURG, PENNA

J. Geo. WOLF'S SONS,

LIMITED.

(Successors to I GEO WOLF & SONS)

Wholesale and Retail Dealers in

GRAIN, FLOUR, SALT, FEEDS,

&c Also a large assortment of

..LUMBER and COAL..

We wish for a continuance of all the old customers of the house and the public in general We pay the cash for all our goods and WERE GOING TO PAY CASH Oct. 17, 1902 tf

COL. E. SPANGLER

Successor to

ALEX. SPANGLER,

Wholesale and retail dealer in **Grain, Seeds, Feeds, Salt, Hay Straw and Coal, Red Top and Lawn Grass Seed for Sale, Also Salt Bricks and Rock Salt for Horses and Cattle,**

Give me a call.

COL. E. SPANGLER,

Corner Carlisle and Railroad streets.

a15 tf Gettysburg, Pa.

NOTICE!

RUBRICIAN,

RECORD 2.36 1-2.

26,023.

With a view to giving the farmers of Adams county an opportunity to improve their stock I have determined to place the above named, fast fashionably bred horse at their service at the low price of TEN DOLLARS.

RUBRICIAN showed a mile last year in his work in 2.27, and a quarter in 34 seconds a 2.16 gait Will stand at stable of H E RIDDLEMOSER, in McKnightstown on Mondays, at the City Hotel Stable in Gettysburg on Tuesdays, Wednesdays, Fridays and Saturdays, and at the Central Hotel Stable in Littlestown on Thursdays

Persons desiring to use this horse should book at once

H E RIDDLEMOSER, McKnightstown, Pa

m 25 3m

Read Kirsain's Adv. for your own interests. 2t

HIGHEST HONORS TO KIMBALL PIANOS & ORGANS World's Fair

HUBER'S DRUG STORE

Pure Drugs Stationery Photographic SUPPLIES

J. H. Huber

GETTYSBURG MARBLE & GRANITE WORKS

159 YORK STREET.

We can furnish anything desirable in the Monumental line Monuments, Headstones, Markers, Posts, etc, in Granite & Marble of the best material finely finished and at reasonable prices It will be to the advantage of those contemplating the erection of a memorial to departed friends, to call and examine our stock, workmanship and prices, before placing an order

L. H. MEALS, Prop.

Do You Need

Lumber, Building Material, Patent Wall Plaster, Roofing, Slate, Terra Cotta Tiling, Prepared Coke, Portland and Rosedale Cement, Coal or Fire Wood?

GO TO

J. O. Blocher

Railroad and Carlisle Streets

Gettysburg & Harrisburg Railway

IN EFFECT NOV 16 1902

WESTBOUND TRAINS

STATIONS	No 21 A M	No 23 A M	No 25 P M	No 27 P M
Philadelphia (Reading Ter) Lv		8 00	10 21	4 45
Reading	6 05	10 15	1 20	6 55
Harrisburg	7 20	1 20	4 45	7 15
White Hall	7 30	11 17	4 54	7 24
Rossmyne	7 33	11 20	4 57	7 27
Grantham	7 36	11 23	5 00	7 30
Bowmansdale	7 40	11 27	5 04	7 34
Boiling Springs	7 50	11 37	5 14	7 44
Carlisle Junc	8 00	11 45	5 25	7 55
Carlisle Arr	8 20	12 05	5 45	8 15
Carlisle Lv	8 25	12 10	5 50	8 20
Mt Holly Springs	8 36	12 21	6 01	8 31
Upper Mill	8 40	12 25	6 05	8 35
Hunters Run	8 44	12 29	6 09	8 39
German Church	8 47	12 32	6 12	8 42
Starrs	8 50	12 35	6 15	8 45
Idaville	8 56	12 41	6 21	8 51
Gardners	9 02	12 47	6 27	8 57
Biglerville	9 10	12 55	6 35	9 05
Arendtsville	9 14	12 59	6 39	9 09
East Berlin	9 22	1 07	6 47	9 17
Bendersville	9 30	1 15	6 55	9 25
Aspers	9 35	1 20	7 00	9 30
Gettysburg Arr	9 45	1 30	7 10	9 40

EASTBOUND TRAINS

STATIONS	No 22 A M	No 24 A M	No 26 P M	No 28 P M
Gettysburg Lv	5 50	12 50	4 20	
Aspers	6 0	11 05	4 30	
Gettysburg	6 10	11 07	4 38	8 00
Biglerville	6 14	11 12	4 43	8 05
Arendtsville	6 19	11 16	4 48	8 10
Bendersville	6 26	11 23	4 55	8 17
East Berlin	6 34	11 31	5 03	8 25
Centre Mills	6 40	11 37	5 09	8 31
Shermans	6 43	11 40	5 12	8 34
Idaville	6 46	11 43	5 15	8 37
Gardners	6 52	11 49	5 21	8 43
Starrs	6 58	11 55	5 27	8 49
German Church	7 01	11 58	5 30	8 52
Hunters Run	7 04	12 01	5 33	8 55
Upper Mill	7 08	12 05	5 37	8 59
Mt Holly Springs	7 12	12 09	5 41	9 03
Carlisle Junc	7 25	12 21	5 53	9 15
Carlisle Arr	7 30	12 26	5 58	9 20
Carlisle Lv	7 40		6 05	9 30
Carlisle Junc	7 52	2 30	6 35	
Boiling Springs	7 59	2 38	6 43	
Lisburn	8 04	2 43	6 48	
Grantham	8 07	2 46	6 51	
Rossmyne	8 10	2 49	6 54	
Grantham	8 13	2 52	6 57	
Bowmansdale	8 17	2 56	7 01	
White Hall	8 20	2 59	7 04	